NINETEEN HUNDRED AND THIRTY NINE

MORTONIAN

Elnora:—
Bonne chance ma amie
May happiness be your
companion through life
Arnold Moran

Dear Elnora,
I just met you since
I've come here, but I wish
it had been sooner.
Anne Higgins

Dear Elnora,
I wish you
luck, happiness
and success.
Eileen Lewis

Dear Elnora,
May your next three years
in S.S.M. be as successful as
your first. wishing a swell
girl lots of happiness and
success
Howard Zosadil Gene D unle

Dear Elnora,
California grows peaches,
Florida does too,
But it takes Illinois
To grow peaches like you.
Phyllis Ashworth
F.S.G. Club

Mea Amicus
L

Loads of luck
Penney Pohojda
Frosh Soph girls club

Brown Eyes-
We've known each
other a short time
but gee we've had fun.
I have I hope you did.
I hope to see more of you in
Job's Daughter's to.
Love,
"Vi" Isobel

Remember the bum
in math and typing
Bob Pine

Dear Elnora
Kid In a swell
I'd like to
know better.
Jean Steiner

Hy "Studious"
Aw shucks, nothing
more to write
except
Bill Chambers

Best Wishes
Loads of Luck
From your
Gym class PEI
Lillian Hurst

Dear Elnora, you get
I hope you ever want
everything you ever want
for you are one of the swellest
and sweetest girls I know.
"marge" Krause
A.P.

Dear Elnora.
Loads of luck
and happiness in
getting everything
you desire.
Ann Gray

Dear Elnora -
You are a perfect
"advisee"! If only
they were all like you!
Miriam Richer

Best of everything
to one who really deserves it
Bob Bloom

you are
2 good
2 be
4 gotten
Al Horkey

I hope you have a pleasant summer
and I hope that you're in some more
of my classes next semester.

Your English classmate
Bill Purvis

Dear Pav,
I can't think
of anything but "loads
of luck" but I mean
it, so it will have
to do.
Louise Benes

Best Wishes
Ruth Blaloch
(Frosh-Soph Club '4?)

Dear El:
It was swell
to sign your book of
little freshman.
Best of everything,
Audrey Svoboda

Dear Elnora,
Success and
happiness in your
future years.
Your classmate
Margaret Kugma

Best of luck
to a very sweet Boat
member. I've really
enjoyed knowing you.
Yours truly
Virginia Kajich

Best of luck to
one of the sweetest
girls I know.
Irene
Krenek
122

Dear Elnora,
I've known you
for a short time, and
I hope I'll know
you better next year.
Meanwhile may
everything turn
out as you
wish it.
Sincerely
Irene

Dear "Pat",

I have had a swell
time with you all the time
I have known you. You're a
swell girl and I hope we
can be friends all through
our school days. Here's
wishing you the best of
luck and happiness.

Your Pal
Virginia Combes
(Ginny)

Elnora:

Here's to a
swell girl who I
hope I'll know a
lot better next year.
Good luck.
Jim
Skubinski

Dear Eleanor
It's been
swell knowing
you. I enjoyed
working on the room
with you. I hope
our friendship will
continue.
Best of Luck.
Alice
Simmons

Dear Alice
It's been
swell knowing
you. I enjoyed
working on the room
with you. I hope
our friendship will
continue.
Alice
Simmons

I forgot this

Dear Eleanora
I hope you have
the best wishes
in the balloon
years in Morton
Roger

the nineteen hundred and thirty-nine

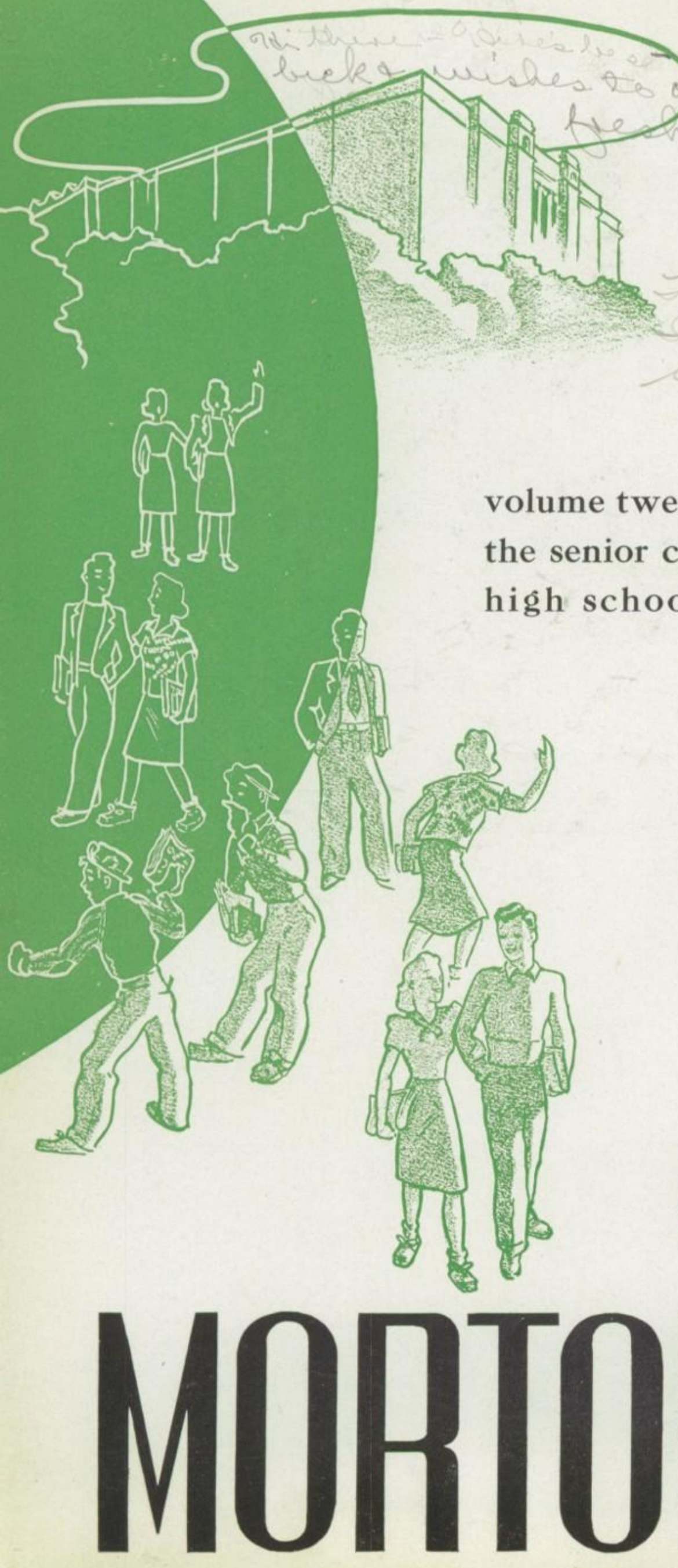

volume twenty-one . . . published by
the senior class of j. sterling morton
high school . . . . cicero, illinois

MORTONIAN

Pav: your a grand girl and you deserve the best of everything in the future. Lucy

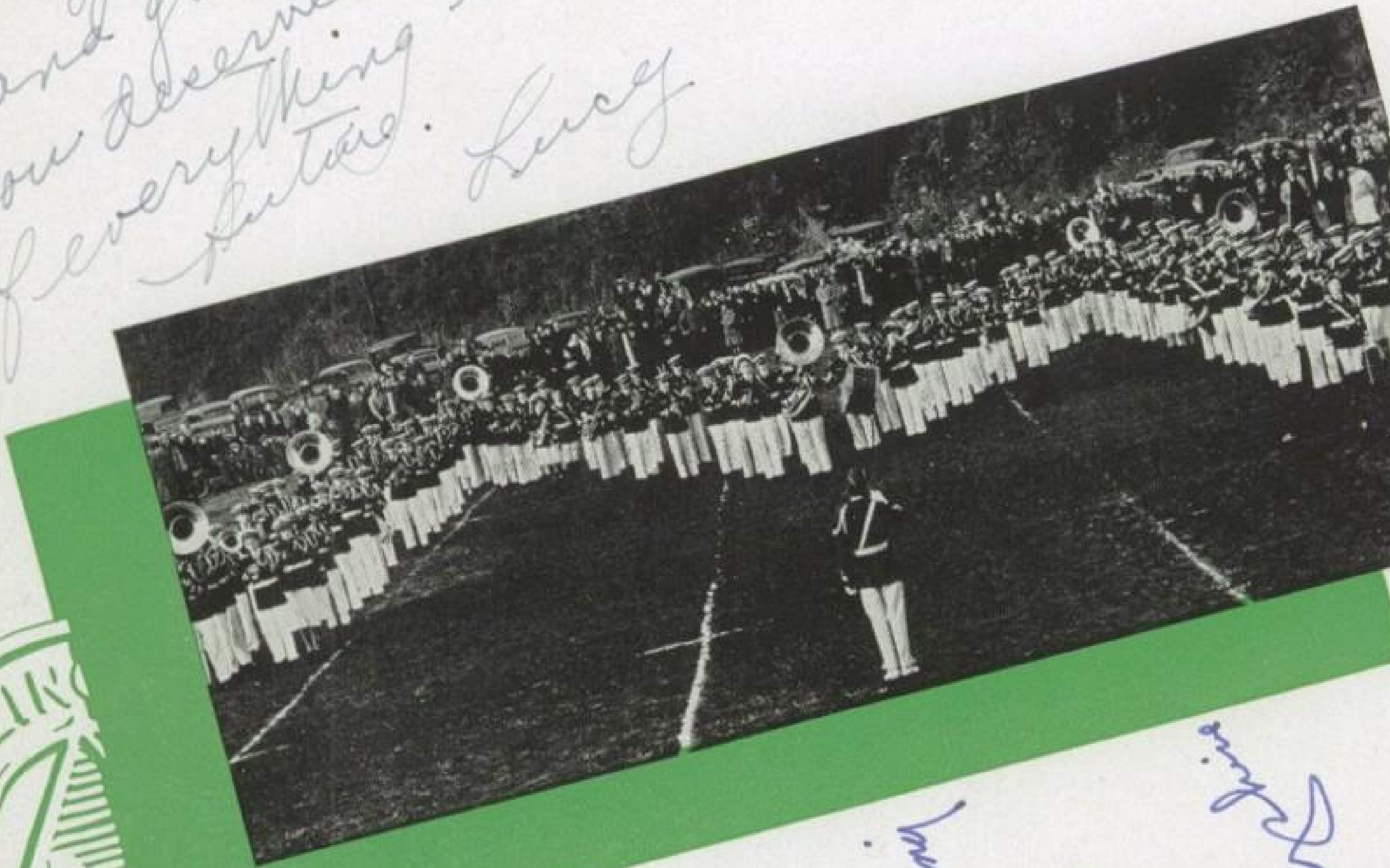

Best wishes to one of my best friends. Here's hoping your lot in office next year. Dorothy

I think I think
I think in vain
Then at last I sign my name
Pauline (Math)

the mortonian follows an

Ideal

to the dauntless spirit of morton's youth . . . . to the spirit of loyalty and determination . . . . to the students of morton who have been faithful to her cherished ideal, what i will i can . . . . this book pays respectful tribute . . . may this spirit be an everlasting torch to those who leave our doors and a challenging inspiration to those who enter.

Dear Elnora,
I wish you loads of luck
and happiness in the coming
years and hope I will see
you in some of my classes
next year. I hope to see your
beautiful long hair too, please dont
cut it, its so pretty. Be seeing you next semester,
Mildred Kalal

Elnora
Even though I don't know you
very well I wish you lots of
luck and may your ship of
ambition sail in the harbor
of success.
Bob Svoboda

Dear Elnora
personally speaking I think you're
swell - Loads of luck & all that goes with it

if this publication has brought back fond memories . . . . . if it has faithfully portrayed the events of the nineteen thirty-nine school year . . . . . if it has brought pleasure to those who turn its pages . . . . . then it has successfully accomplished the end for which we have endeavored these many months.

A Gym
Classmate
June
D Kal

our book, speaking a silent language that will live on forever, holds within its covers our very life. Let us cherish it and all that it contains.

Best of wishes
throughout the year
Carl Pieper

administration

Best wishes to a lovely girl I would like to know better.
Virginia Sperlik

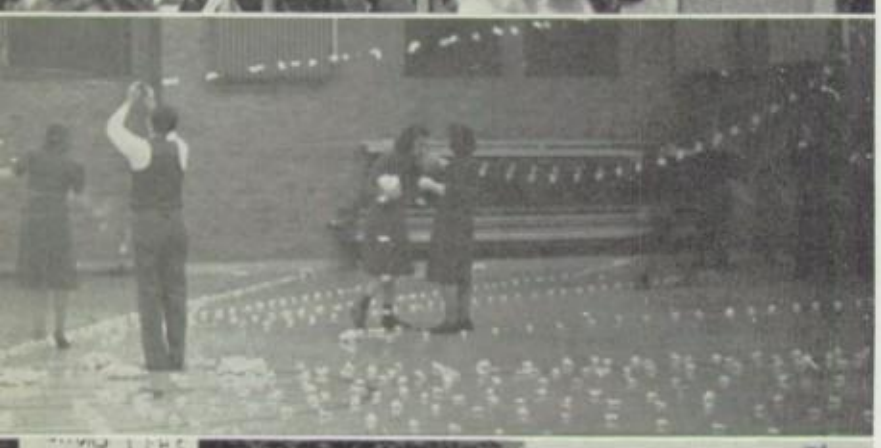

activities

Loads of luck & best of wishes.
See you in Bethel & Church.
Love
Clothier
Goldfarb

sports

students

my very best
wishes to a very
active girl. I hope
you succeed in everything
and anything you undertake
Christine Ladniak

Dear Elnora,
It's been fun
knowing you. Hope I
see you often next year.
Marian Beck

the evergreens needles of a quiet pine form a setting for the westward walls of J. S. M.

through these portals, shaded by peaceful elms, time has seen the yearly passage of thousands—Mortonites—true and faithful, all.

Dear Elnora:
All the best wishes in the world to a grand girl whom I hope to know much better.
Charlotte
Missouri

Dear Elenora:
I hope you can-
time on the road
to success and
be a good typist.
You will
go far with
your good
personality.
Your classmate
Bernard Martin

Dear Elnora:
Loads of luck from a
Ty. Ib classmate:
Agnes Seckar

soft flakes of snow enshroud a familiar pillar of bricks in a cloak of winter softness.

Loads of luck
To a swell girl.
Alvin Cottingham
Baseball '39.

ghost players come and go, as night and day inside these walls the heavy curtains rise and fall.

My best wishes
to one of the nicest
girls I know
Sincerely,
Dorothy
Peterson

Good Luck.
From a guy in
one of your pop's
gym classes.
George Korous #29

If this is Liberty
I'll take Death
Bob Mohan
Love

a warm day in April will soon attract students to lighter thoughts and the out-of-doors—the main entrance, the basking ground.

when evening shadows fall on closing hours of day and students leave their second home.

Dear Elnora —
I truly think you are
one of the cutest and nicest
girls in the freshman class —
I hope to see more of you next
year — M.C. McDonald

Dear Elnora ——————
I wish I knew you better
'cause you're a swell kid.
May be next year we'll get to
be real good friends. I
hope so. Good Luck.
Louise Bernadet.

Dear Elnora:
A cake is a cake
A pie is a pie
If you'll forget me
I'll blacken your eye.
Florence Dlugokinski
(In your Gym class)

Dear Elnora,
It was fun
knowing you and
having you
gym class in my
Eleanor
Zebl

Administration

Dear Eleanor
Wishing you the best of luck and happiness in the future and may you have a great success in being in the activities
Your Ex classmate
Helen Wertz

Here's wishing a very delicate and pretty girl all that is Best
see you next year
Phil Carter

Best wishes in the future
Roy Hallman

Administration

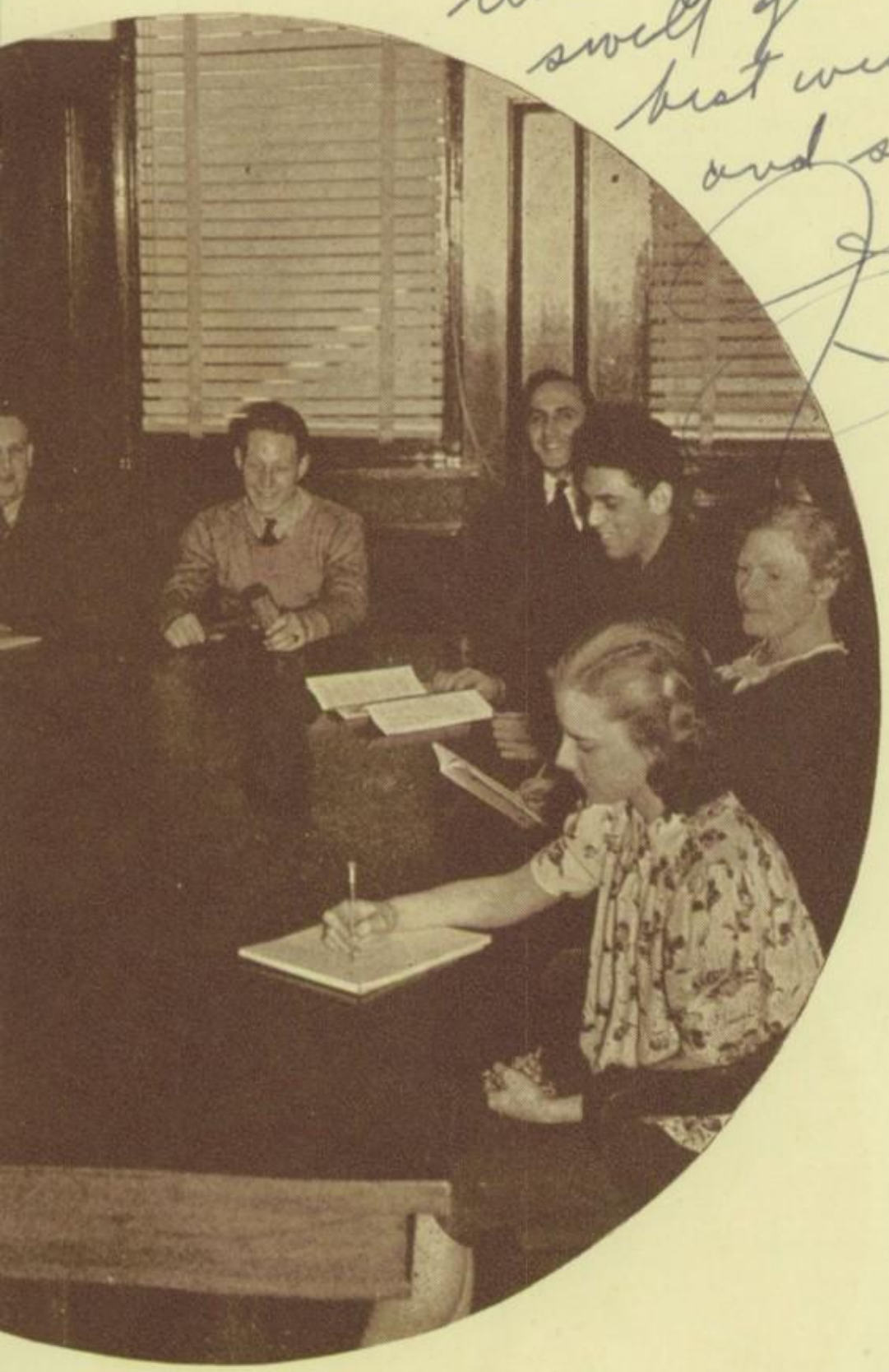

Elnora
Wishing a
swell girl
best wishes
and success
Lorraine
Rebducha
(~~twing~~)
OJD

Dear Elnora,
Loads of luck and
success to a swell A.P. and S.G.G.
friend.
Dorothy Sholen.

Dear Elnora,
Loads of
luck and best
wishes for the
future.
Sincerely
Bernice Prusa

faculty administration •
student administration •

Dear Elnora,

May the sweetest, most lovable girl have the best of luck in the future!

Your friend,

Shirley — Ann Shase

P.S. - Don't forget the Y.P.A. next year!

Dear Elnora

Best of Luck to a girl with a grand personality.
Mary Hapac

If you'll remember I'm the girl who had the book where the heroines name was Elnora. I liked the story, and since Elnora is an unusual name I was proud to know there was one in my class. I was even more proud to know that I had the freshman class secretary in my class. Naturally I felt very smart. I never knew you much but from my opinion your a swell girl, and I hope that in the future we will become better acquainted.
Millie Tuma

The Faculty

THE SUPERINTENDENT

Mr. J. R. McDonald who has filled the office of superintendent during the past year has, in the face of many difficulties, proved himself to be a genial, co-operative administrator. His keen interest in the welfare of student activities has won for him a host of friends among the student body.

THE DEANS

We have learned that association with our deans is pleasant. All of them have a deep understanding of human nature and are adept in handling difficult situations. Using psychology is an art with them, and their years of service have given them a chance to use it. Get to know your deans!

DEANS

Mr. E. E. Johnson

Miss E. M. Prutsman

Mr. D. W. Burford.

THE BOARD OF EDUCATION

Behind the scenes of the students' school life are five figures who hold the strings to the administration of the high school. These figures, the men who make up the Board of Education of Morton High School, are a group of which the average student hears little, but which is, nevertheless, ever active in its welfare.

The responsibility of supervising the operations of a plant the size of Morton with its six thousand students and its two hundred and fifty instructors is an important one, and one which can be entrusted only to experienced, public spirited men with a sincerity of purpose for the welfare of the school and the youth which it serves. The board, which is elected by the citizens of the school district, is charged with the responsibility of appropriating funds for the maintainence of the school's physical plant and the administration of its educational activities.

The current year has seen some definite improvements made in the school building. Through economies effected in the past few years, and through federal aid, the board was able to launch the projects of a completely new electrical wiring and lighting system and to install new boilers for the heating plant. These improvements, long needed, have already proved to be a sound and valuable investment.

To retiring members of the board, Mr. Mrizek and Mr. Vlk, are due our expressions of gratitude for the sincere efforts which they have put forth in the interests of Morton. To Mr. Hoffman and Mr. Nowak, congratulations upon their election to these offices of public trust. Through the leadership of its board, Morton will continue to progress.

MESSRS. G. PETRU, J. MRIZEK, J. CERNY, A. LIK, R. NOVY.

THE OFFICE FORCE

THE FACULTY

C. Clifton Aird — *Natural Science*
University of Chicago; University of Minnesota, M.S.

C. B. Allen — *Vocational*
Bradley Tech.

Alvin T. Almer — *English*
Augustana College; University of Wisconsin A.B., A.M.

Merlin M. Ames — *Social Science*
University of Wisconsin, Ph.B.

H. M. Andersen — *Vocational*
Stout Institute, B.S.

Edward Anderson — *Vocational*
Bradley Tech; Armour Tech; Drexel Conservatory of Music, B.S.

J. Fay Anderson — *English*
De Pauw University; University of Indiana, A.B., A.M.

Elizabeth B. Augustine — *Mathematics*
Milwaukee State Teachers College; University of Wisconsin, A.B.

Jessie M. Austin — *Student Personnel*
Beloit College; University of Wisconsin, A.B., A.M.

Mabel L. Banta — *English; Language*
Wells College; Harvard University; Chicago; Goshen College B.A.

E. Elizabeth Barkley — *Natural Science*
Maine State University; University of Illinois; Chicago, B.S.

Dwight L. Barr — *Natural Science*
University of Illinois; University of Chicago, B.B., M.S.

Nell Bartels — *English*
University of Minnesota; Columbia University, A.B., M.A.

Lemoine N. Batson — *Physical Education*
La Crosse State Teachers College; Morningside College, B.E.

Edward Bedrava — *Natural Science*
University of Chicago, B.S.

Viola Beebe — *Commercial*
University of Minnesota, B.A.

Edna P. Beers — *Mathematics*
University of Chicago, A.B.

Cecile Bell — *Language*
University of Illinois, A.B., M.A.

Daisy M. Bell — *Commercial*
Lake Forest College, B.A.

Franc C. Berry — *English*
University of Denver; Stanford University; Emerson School of Speech, M.A.

Louis M. Blaha — *Music*
Vienna Conservatory; Sherwood Music School, B.M.

Mrs. M. J. Blair — *Language*
University of Indiana; Columbia University, A.B., A.M.

Grace S. Blixt — *Domestic Science*
Lewis Institute; Northern State College, A.B., B.S.

B. Robert Bobisud — *Commercial*
Morton Junior College; University of Chicago, A.B.

Mary Helen Boley — *English*
University of Illinois, B.S.

John H. Bolton — *English*
W. Virginia Wesleyan College; University of Kansas, A.B., A.M.

Earl W. Brakken — *Natural Science*
River Falls State Teachers College; University of Chicago, S.B.

Byron L. Braman — *Natural Science*
Superior State Teachers College; Cornell; University of Iowa, B.Ed.; A.B., A.M.

Herman M. Brekke — *Vocational*
Bradley Polytechnic Institute; Chicago University, B.S.

Elizabeth Bremmer — *Commercial*
Wisconsin State Teachers College.

Virginia C. Brown — *Librarian*
University of Illinois, A.B., A.M.

Mary L. Buddeke — *Mathematics*
University of Illinois, A.M., A.B.

Gertrude Buehler — *Librarian*
University of Wisconsin; Library School, B.A.

Florence Bullock — *Social Science*
University of Illinois; Columbia, A.B., A.M.

Vern W. Bunnell — *English*
Kalamazoo College; University of Michigan, A.B., M.A.

Daniel W. Burford — *Social Science; Dean*
Central College; Missouri University; Columbia University, A.B.

Alice C. Burt — *English*
University of Chicago, A.B.

Olga H. Bush — *English; Language*
Morton Junior College; University of Chicago, A.M.

Catherine Callahan — *Physical Education*
University of Missouri; New York University B.S., M.A.

Howard D. Campbell — *Vocational*
Stout Institute, B.S.

Ellen O. Carlson — *Social Science*
Northwestern University, B.S., M.A.

Richard Malcolm Chandler — *English*
Knox College; Northwestern, M.A.

William J. Cherry — *English*
Northwestern University; Presbyterian College, B.A., M.A.

Emma Churan — *Registered Nurse*
R.N.

Alfred M. Clem — *Natural Science*
W.I.S.T.C. University of Chicago, B.Ed., M.A.

Ruth Coggeshall — *Social Science; Drama*
Northwestern School of Speech; University of Chicago, B.S., M.A.

Ruth G. Conwisher — *Commercial*
Chicago Business College; Gregg College; Northwestern, B.S., M.A.

Bernard F. Corson — *English*
Hanover College, A.B.

Ferris B. Crum — *Natural Science*
Knox College; Illinois University; Chicago University, B.S., M.S., Ph.D.

Anna M. Danovsky — *Natural Science*
University of Chicago; Charles University, Prague, B.S., R.N.D.

Genevieve Darlington — *Library*
University of Chicago; University of Illinois, B.L.S.

Carl D. Davis — *English*
Friends University; Chicago University, A.B., A.M.

Jane V. Deal — *Commercial*
University of Chicago; Northwestern, Ph.B. M.A.

Ellen H. Dearmont — *English*
University of Illinois; Columbia University, B.S., M.A.

Doris Denton — *Social Science*
University of Missouri; University of Kansas, A.B., B.S., M.A.

Charles L. Detrick — *Vocational*
University of Cincinnati.

Marjorie A. Diez — *English*
University of Illinois, B.S.

E. Worcester Green entertains the "M" Club Girls.

H. L. Meeker uses the "old hickory stick"

B. L. Marks; M. L. Leonard
M. Sherwood; W. P. MacLean

ANN DOLEZAL — *Orthopedic Department*
University of Chicago, Ph.B.

JOHN H. DRECHNEY — *English; Language*
Notre Dame; De Paul, Ph.B., A.M.

H. R. DROBNIK — *Commercial*
Whitewater State Teachers College; Northwestern, B.S.

CLIFFORD O. DRUSCHEL — *Social Science*
North Central; University of Chicago; University of Washington, B.A.

E. A. DUNCAN — *Social Science*
Penn College; Haverford College, B.A., A.M.

A. C. ELLIOT — *Natural Science*
University of Wisconsin, B.S.

GRACE E. ELLIOT — *English*
Baker University; Chicago University, A.B.

MABEL ELLIS — *Natural Science*
University of Wisconsin, M.A.

EVELYN GRACE ENDRIZ — *Mathematics*
Morton Junior; University of Chicago, B.S.

FRED J. ERICSON — *Social Science*
Broadview College; Chicago University; University of Wisconsin, A.B., A.M.

BERNICE L. EVANS — *English*
Coe College; Columbia University, B.A., M.A.

M. LEONE FALLS — *English*
Kansas State Teachers College; Columbia; University of Wisconsin, A.B., A.M.

CHARLES D. FARISS — *Social Science*
William Jewell College; University of Chicago, A.B.

FRANCES FELL — *English; Language*
James Millikin University; Columbia, A.B.

GEORGE S. FENCL — *Physical Educaion*
Illinois University; Northwestern; California, B.S.

LEONA H. FETTE — *Orthopedic Department*
Oberlin College, New York University, Harvard University, A. B.

DOUGLASS FINLAYSON — *Vocational*
University of Illinois, B.S., M.S.

HOWARD H. FINLEY — *English*
Northwestern University, A.M.

R. LOUISE FISHER — *Physical Education*
University of Nebraska; New York University, A.B.

ERMA FITCH — *Commercial*
University of Illinois; James Millikin University, B.S.

MARION E. FLANDERS — *Physical Education*
Sargent School for Physical Education, Diploma.

T. D. FOX — *Natural Science*
Purdue University; University of Chicago, B.S., M.A.

FANNIE A. FRENCH — *Education*
New Mexico State College, B.S., M.A.

NORVAL F. FULTZ — *Vocational*
Indiana State Teachers College; Armour Institute; Carnegie Tech.

GRACE GAARDER — *English*
Iowa State Teachers College; Columbia; Northwestern, B.A.

PAUL W. GAWNE — *Vocational*
Purdue University, B.S.

J. P. GIBBS — *Commercial*
University of Chicago, A.M.

DENNIS GORDON — *Commercial*
University of Chicago, A.B., M.B.A.

M. F. GRANLUND — *Vocational*
University of Illinois, B.S.

MARGUERITE GRANT — *Domestic Science*
University of Chicago, Ph.B.

WILLIAM H. GRAY — *Social Science*
Trinity University; University of Chicago, A.B., A.M., Ph.D.

E. WORCESTER GREEN — *English*
Blackburn College; University of Chicago, Ph.B.

MABEL S. GREENWALD — *Commercial*
Whitewater State Teachers College, B.S.

HULDAH N. GRIEDER — *English*
Albion; University of Michigan, A.B., M.A.

CHARLES H. HABERMAN — *Music*
Ohio Wesleyan University; Cornell; New York University, B.S.

ROBERT M. HALE — *Social Science*
Miami University; University of Chicago, B.S., A.M.

HAROLD F. HANSEN — *Natural Science*
Ripon College; University of Wisconsin, A.B., M.S.

WALTER E. HARNISH — *Mathematics*
Dickinson College; Universities of Pittsburgh, Wisconsin, Northwestern, Chicago, A.B.

CLARA N. HAWKES — *English*
Teachers College of New York; University of Chicago, Ph.B.

ERNEST W. HEIM — *Natural Science*
University of Illinois; De Paul University, B.A., M.S.

ROBERT A. HESSLER — *Social Science*
University of Illinois; University of Chicago, B.A.

CLYDE B. HICKMAN — *Vocational*
Indiana State Teachers College; University of Indiana; Purdue, B.S.

FAITH D. HILLS — *Commercial*
Greenville College, A.B.

CHARLES B. HITCH — *Natural Science*
University of Chicago; Illinois State Teachers College, B.Ed., M.S.

WARREN E. HOGUE — *Social Science*
Indiana State Teachers College; Columbia University, A.B., A.M.

MILDRED M. HOPP — *English*
University of Chicago, Ph.B.

WALTER B. HUGHES — *English*
University of Illinois, M.A., B.S.

ROY UNDERWOOD HUTCHENS — *Commercial*
Northwestern University; University of Chicago, Ph.B.

1+1=2," says HAROLD J. WHITE.

MR. DRUSCHEL and MR. HUTCHINSON rate box seats.

Santa brings potatoes to the PentHouse.

P. L. Roise, what is it? Peeping under the hood with Mr. Mathieson Coach McBurney watching his netmen

Llewallyn G. Hutchinson *English*
University of Michigan; University of Chicago, A.B., A.M.

Will W. Hynd *Gym Trainer*
College of Swedish Massage, Diploma.

S. Ferne Irwin *Domestic Science*
Lincoln College; Columbia University, B.S., M.A.

Mary Anderson Jaburek *English*
University of Chicago, Ph.B.

Joseph Jahelka *Physical Education*
North Central College, B.S.

Frank A. Janecek *Mathematics*
University of Chicago, S.B.

Eskil E. Johnson *English; Dean*
Augustana College, A.B.

Lawrence W. Johnson *Physics*
Hope College, B.S.

Dorothy O. Julien *Social Science*
Missouri State Teachers College; Chicago University, B.S., A.M.

Charles Katek *Social Science*
University of Illinois; Northwestern; University of California A.B., A.M.

Emery L. Kimball *English; Social Science*
Northern Illinois State Teachers College; University of Chicago, Ph.B.

Jerre Kohout *Natural Science*
University of Illinois; Northwestern University, B.S.

Sigmund G. Kosinski, *Social Science Research Director*
Northwestern University, B.S., M.S.

A. P. Kovanic *Commercial*
Morton Junior College; University of Illinois; Northwestern, B.S.

Margaret L. Kraemer *Language*
Chicago University, M.A.

Richard A. Kreitzer *Vocational*
Bradley Tech., B.S.

Joseph Krob *Vocational*
Central Y. M. C. A. College; Northwestern University, B.S.

Pauline A. Krueger *Commercial*
Lewis Institute; New York University; Chicago University; Gregg College, B.S.

O. J. Kudrnovsky *Physical Education*
American College of Physical Education; North Central College, B.P.E., B.S.

George Lagerlof *Physical Education*
Northwestern; Y. M. C. A. College; School of Physical Ed., B.S.

Mary Ann Lambert *Commercial*
Indiana State Teachers College; Gregg College, B.S.

Leo M. Lang *English*
Dana College; University of Nebraska; Pennsylvania State, B.S., M.A.

Guilford M. Larimer *Social Science*
Knox College, B.S.

Mary Ledbetter *Mathematics*
Central College; University of Chicago, B.A.

Margaret L. Leonard *Health Education*
Syracuse University; Columbia University, B.A., M.A.

Frederick M. Lindley *Mathematics*
Indiana State; Columbia University; Stout Institute, B.A., M.A., B.S.

Clark T. Logan *Social Science*
James Millikin University; University of Chicago, A.B., A.M.

Letha Lollar *English*
Columbia University, A.M.

Robert S. Lundgren *Music*
Gustavius Adolphus College; Northwestern, B.A., B. Music Ed.

George H. Lyle *Vocational*
Iowa State College; Michigan College of Mining & Tech.; Chicago, B.S.

Hortense K. Macdonald *Commercial*
Northwestern University.

William P. MacLean *Physical Education*
Oberlin; Western Reserve; Chicago University, Ph.B., M.A.

Beatrice L. Marks *Physical Education*
Wisconsin University; Harvard University Medical School, B.S., M.A.

William F. Martin *Social Science*
Beloit College; Chicago University; Northwestern; Wisconsin, B.A., M.A.

E. A. Mathieson *Vocational*
Purdue University, B.S.

Paul J. Mattson *Social Science; Language*
Augustana College; University of Chicago; Northwestern, A.B.

Melba G. Maurice *Commercial*
University of California; University of Chicago; Northwestern, Ph.B.

William Y. McBurney *Physical Education*
Illinois University; Columbia Teachers College, B.S., M.A.

Florence S. McKenzie *English*
DePauw University; Columbia, A.B., A.M.

Harold L. Meeker *Social Science*
Knox College; University of Chicago, A.B., M.A.

Wilhelmina Migge *Domestic Science*
Illinois State Normal University, B.E.

Bohumil E. Mikula *Language*
Loyola University, L.L.B.

Mabel I. Miller *Mathematics*
University of Chicago, B.S., M.A.

Flora Modini *Language*
Northwestern; De Paul, B.S.

Allen R. Moore *Natural Science*
University of Illinois; University of Chicago, A.B., A.M.

Frances C. Morgan *Language*
Mount Holyoke College; Columbia University, B.A., M.A.

B. D. Morland *Natural Science*
Indiana State College; Chicago University, A.B., M.A.

Arthur L. Morley *Vocational*
Carnegie Institute, B.S., M.Ed.

MARY TUCKER MOULTON *Physical Education*
University of Illinois, B.S.

WILLARD L. MUEHL *Natural Science*
North Central University; University of Wisconsin, B.S., M.A.

EVA E. MURREN *Physical Education*
Chicago Normal of Physical Education.

ROBERT H. NAUMAN *Natural Science*
North Central University; University of Illinois, A.B., M.A.

EVERETT W. NELSON *Mathematics*
University of Illinois, B.S.

ANNE NELSON *Commercial*
Augustana College, A.B.

CHARLES K. NICHOLAS *Music*
Emporia College; Columbia School of Music; California University, A.B., M.M.E.

LEONARD A. NIEMI *Vocational*
University of Oregon; Northwestern University, B.A., M.S.

VEGA E. NORRBY *Domestic Economics*
Northern Illinois State Teachers College, B.E.

ADELE J. NOVOTNY *Physical Education*
Morton Junior College; Illinois; Wisconsin; Northwestern, B.S.

ERNA RELLER OWENS *English*
University of Illinois, A.B.

VERA J. PALM *Social Science*
Augustana College; Columbia University, A.B., A.M.

MILDRED PARIZEK *Natural Science*
Morton Junior College; University of Illinois, B.S., M.S.

IRENE PAULEY *English*
Indiana University, A.B., A.M.

PAUL R. PAVLINEK *Physical Education*
Coe College, A.B.

RALPH M. PERRY *Language*
University of Chicago, Ph.B., M.A.

MARIE D. PETERS *English*
University of Nebraska; Northwestern University, A.B., M.A.

GLEN K. PIERCE *Vocational*
Iowa University, B.E., E.E.

FRANCES A. POPE *English*
University of Chicago, Ph.B., M.A.

WALTER S. POPE *Mathematics*
Northwestern University; University of Chicago, B.S.

GEORGE S. PORTER *Natural Science*
Iowa State Teachers College, B.A.

E. J. POTTS *Physical Education*
Kendall College; Northwestern University, B.S.

LADD C. E. PRUCHA *Commercial*
Illinois University; Northwestern University; Harvard B.S., M.S., Ed.M.

EUNICE M. PRUTSMAN *Language, Dean*
De Pauw University; Chicago University, A.B., M.A.

GLIDDEN B. REEVE *Mathematics*
Knox College, B.S.

MOLLIE ANN REID *English*
University of Illinois, A.B.

EMMA B. RESSMEYER *Social Science*
University of Wisconsin; University of California, Ph.B., M.A.

WILLIAM A. RICHARDS *Mathematics*
Baker University; University of Chicago, A.B., M.A.

MIRIAM RICHER *Domestic Science*
University of Chicago; Columbia University, Ph.B., A.M.

ADELINA RIGALI *Physical Education*
Boston School of Physical Education.

EDITH H. ROBERTS *Domestic Science*
Predonia College, B.S.

ORVILLE W. ROBERTS *Vocational*
University of Chicago; Franklin College; Northwestern, A.B.

GRACE ROBINSON *English*
Des Moines University, A.B.

PAUL L. ROISE *Vocational*
Stout Institute; Northwestern University, B.S., M.B.A.

IRENE M. ROLAND *English; Language*
Rosary College; Wisconsin University; Alliance Francaise Paris, B.A.

GEORGE L. ROYCE *Mathematics*
Central College; DePaul University; University of Chicago, B.S., M.S.

JOSEPH B. ROYSE *Social Science*
De Pauw University; University of Chicago; Northwestern, A.B.

MERYL RUSSELL *Physical Education*
University of Illinois; Northwestern, B.S.

VIRGINIA E. RUSSELL *Assistant Librarian*
Western Illinois State Teachers College; Illinois; Columbia; E.Ed.; B.S.

C. E. SCHICKER *Nurse*
St. Anthony's Training School; Loyola University, R.N.

LUCILE SCHILLING *English*
Blue Mountain College; University of Virginia, B.A., M.A.

KATHRYN SCHOPBACH *Orthopedic Department*
Chicago University; Northwestern University; Pestalozzi-Froebel Teachers B. Ed. M.A.

RALPH E. SCHUETT *Commercial*
University of Iowa; Whitewater State Teachers College, E.ED., M.A.

EDITH E. SCHUSTER *English*
University of Wisconsin, A.B., A.M.

BURTON F. SCOTT *Social Science*
University of Washington, A.B.

JOHN P. SHAND *Social Science*
Michigan University; Chicago University; La Salle University, A.B. L.L.B., A.M.

PAUL C. SHELLEY *Natural Science*
University of Chicago, S.B., S.M.

NINA S. SHERA *Domestic Science*
Earlham College; Purdue University, B.S.

MAUREEN SHERWOOD *Physical Education*
Indiana State Teachers College; New York University, B.S.

KATHARYN SIMONS *Social Science*
Beloit College, A.B.

F. ALEENE SINCLAIR *Art*
Art Institute; Chicago University; Florida University; John Hopkins, B.A.E.

H. SISTLER *Mathematics*
Indiana State Teachers College, B.Ed.

ANNE C. SKRICKUS *Domestic Science*
University of Chicago, Ph.B.

DR. HARRY J. SMEJKAL, MD, *Medical Dept.*
University of Illinois, M.D.

ARTHUR LLOYD SMITH *Social Science*
Illinois University; California University; Northwestern University M.B.A.

BROADUS M. SMITH *Vestibule School*
Franklin College; Columbia University, A.B., A.M.

JOHN F. SOBOL *Vocational*
Northern Illinois State Teachers College; Illinois University; Lewis Institute B.Ed., M.S.

"Meet you in Springfield"——MR. MARTIN.

MR. MUEHL abandons test tubes to aid COACH PAVLINEK with the footballers.

PORTER proves point, puzzling pupil.

WALTER B. SPELMAN *Junior College Dean*
Princeton University; Chicago University, A.B., M.A.

EARL C. SPINK *Vocational*
Stout Institute, B.S.

GEORGIA M. SPRAGUE *Natural Science*
Beloit College, B.S.

WILLARD W. STEVENS *Vocational*
Iowa State Teachers' College.

CLAUDIA STEVENSON *Art*
New York School of Fine & Applied Arts, Diploma.

WILLIAM C. STONE *Social Science*
Baylor University; University of Chicago, B.A., M.A.

JOHN W. STRAHL *Vocational*
Ohio University; Penn State University.

ANNE SVRCHEK *English*
University of Chicago, Ph.B.

ROBERT W. TEETER, JR. *English*
Illinois University; Northwestern University, A.B., M.A.

EDW. H. THOMAS, *Natural Science; Vocational*
Indiana University; Chicago University, A.B., M.S.

ANNABELLE THOMSON *Library*
Illinois University; Illinois State Normal University, B.Ed., B.S.

ZADA THORNSBURGH *English*
Illinois University; Chicago University, A.B., M.A.

HELEN GERTRUDE TODD *English*
Chicago University; Columbia University, Ph.B., A.M.

THOMAS A. TRIGG *Vocational; Mathematics*
Kansas State Teachers College; Chicago University, B.S., M.A.

ALICE N. TUCKER *Mathematics*
University of Wisconsin; University of Chicago, B.A.

GLADYS L. TUCKER *Commercial*
DeKalb Normal University; Chicago University; Northwestern, B.S., M.S.

LAWRENCE F. TULEEN *Natural Science*
Augustana College; University of Iowa, A.B., M.S.

ESTELLA UEHREN *Domestic Science*
University of Illinois, A.B.

IRWIN C. ULLREY *Natural Science*
University of Illinois, B.S.

MAUDE UNDERWOOD *Commercial*
Indiana State Teachers College, B.S.

T. LOUISE VIEHOFF *Language*
Northwestern University; University of Chicago, A.B., A.M.

IRMA VRBA *Language*
University of Illinois, B.A.

MATTHEW C. WAGNER *English*
North Central College; University of Chicago A.B., M.A.

J. GRACE WALKER *English*
DeKalb Teachers' College; University of Illinois; Harvard, A.B., Ed.M.

FRANK JOSEPH WARGA *Physical Education*
University of Illinois; South California; New York; Illinois; Northwestern, M.A.

JEAN WENTWORTH *English*
Morton Junior College; University of Chicago, Ph.B.

HAROLD J. WHITE *Mathematics*
Iowa State Teachers College; University of Chicago, B.A.

J. A. WILLIAMS *Vocational*
Minnesota Teachers' College; Stout College.

D. P. WILLIAMS *Natural Science*
University of Wisconsin, Ph.B.

R. WILLIAMS *Commercial*
University of Chicago, B.S.

WILLIAM R. WILLIS *Mathematics*
Kansas State Teachers' College, B.S.

ALICE C. WILSON *Library*
University of Oregon; University of Michigan.

KATHRYN F. WILSON *Language*
University of Illinois, B.S.

WALTER F. WOLLENHAUPT *Commercial*
Iowa Wesleyan University; Northwestern; Illinois University, Ph.B.

ELVAN A. WRIGHT *Physical Education*
Columbia University, M. A.

LOUISE B. YOUNGER *Commercial*
Northwestern University, A.B.

HELEN ZAHL *Natural Science*
North Central University, B.A.

LOUIS S. ZELIP *Commercial*
Illinois State Normal, B.Ed.

NORMAN A. ZIEBELL *Physical Education*
La Cross, Wisconsin Teachers College; Illinois University, B.S.

FLORENCE M. ZIVI *Physical Education*
Northwestern University, B.S.

Main Office

JOSEPHINE ZAVISLAK

ELIZABETH ATKINSON

MARY BERGL

VIOLET KALABZA

LOUISE C. WILLMOT

EUGENIA N. JAMES

LOUELLA SVOBODA

MILDRED ZEMAN

Departmental Clerks and Assistants

VERNA FABBRO

CATHERINE A. BOWES

PEARL SCHWARZ

MARTHA ANDERLE

DOROTHY KOBZA

SYLVIA SMIDL

ELEANOR KALISZEWSKI

HERMAN J. WEIDENHOEFER

RUBY E. FOX

FRANK HOLTON

CLARA NOVY

DIANE DONLEY

MICHAEL J. WALENGA—*Textbooks*

STANLEY DUTKIEWICZ—*Textbooks*

JOSEPH LOKAY—*General Store*

JOHN PETERZAK—*Truant Offier*

FRANK HYNOUS—*Bus Driver*

MR. HESSLER, Beware of housemaid's knee.

36-48-22 "ACE" ELLIOT says Skido

Court of Justice, notice: MR. CAMPBELL not in Cafeteria.

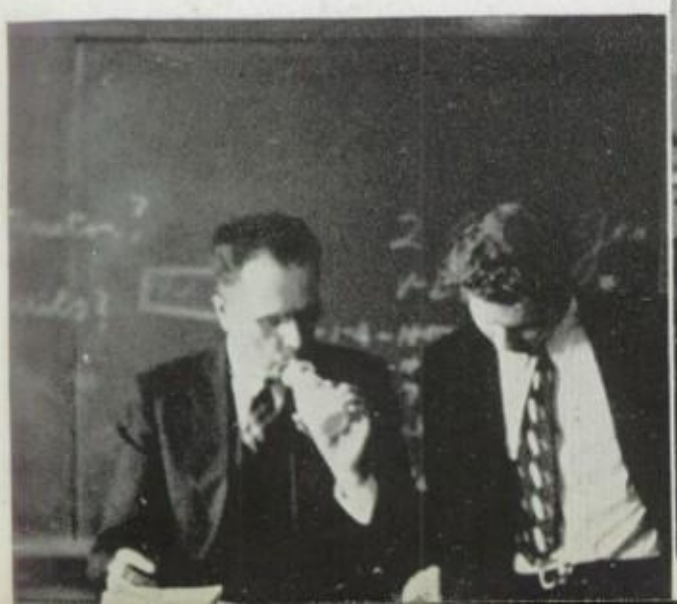

Reserved for Mary Roberts

July 12, 1939

Dear Elnora,

Wive been pals for a long, long, time, and I just hate to think of having to break up. These four years wive been together have been so short. Remember all the swell times wive had together and forget the bad (although there hasn't been very many bad ones.) I hope that someday in the very near future will be seeing each other again and that we will be swell friends again.

Love to the cutest girl I know
from your loving pal
forever.
Mary Priscilla Roberts.

P. S. I'll never have as good as pal as you was no matter where I go.

The Students

Treasurer . . . J. MANN *Chairman* . . . J. CARROLL *Secretary* . . . . A. VITT
Vice-Chairman . . P. CARTER *Assistant Secretary* . M. MCDONALD

THE M. S. G. A.

The Morton Student Government Association is divided into three main groups: the assembly, which consists of a representative from each advisory class; the board of directors, consisting of six seniors, six juniors, four sophomores, and four freshmen, all elected by the assembly. The four class presidents added to this number complete the board, and the court of justices which is elected by the board.

The Board of Directors is the executive body of the M. S. G. A. This board together with three faculty advisors meets twice a week to discuss various business problems of the association.

The Court of Justice consists of three members and two faculty advisors who are also elected by the board. Sessions are held weekly to pass on various charges submitted, and punishment is given according to the seriousness of the violation.

The assembly is the contact body between the students and the M. S. G. A. Board. It secures information for the students.

Assemblies, socials, and other events have been arranged through the different committees of the M. S. G. A. But these projects have not only improved our school; they have helped to produce leaders who shall not back down when confronted by hard tasks after they leave J. S. M. The student body gains experience in picking capable people. Student government is a miniature of the government of our country, and in this way a student is prepared for duties as a good citizen. Student government gives students just such responsibilities as they will meet with in later life, and it prepares them for these duties.

The administration has invested rather broad powers in the M. S. G. A. The hall and cafeteria monitor systems function under the M. S. G. A. control. Clubs are organized only with the consent of the Board of Directors. M. S. G. A. elegibility rules maintain scholastic standards. All assemblies and social functions must be sanctioned by the Board, and their assistance is offered in the carrying out of these functions.

It's been swell knowing such a sweet and pretty girl. Keep up the good work you've been doing. All life's success and happiness to you!
Mildred Klepal

THE BOARD

Board — Left to right Top Row— L. Zajicek; P. Grove; W. Chana; D. Prosch D. Dunlop; J. Smith; W. Best; A. Moran; V. Zajicek. *Bottom Row*—E. Pavlinek; P. Corcoran; D. Wright; F. Benda; M. Klepal; A. Sebek; J. Steiner.

THE COURT

Court left to right C. Scharfenberg; H. Ritzma; Miss Miller J. Carroll; J. Praser H. Dvorak; Mr. Kimball; G. Bordenave.

This year above all years the M. S. G. A. has worked to bring about a better democratic class government. The main topic for discussion was the class cabinet plan, which provided for a cabinet of seven in the freshman and sophomore classes and a cabinet of nine for the junior and senior classes. The methods of nominating candidates have also been revised.

Another feature of this year's student government was the first night party of Morton's career—The Yuletide Frolic. This Christmas party was a huge success, and it is certain that they have established a custom.

The welfare committee under the direction of Miss Austin brought happiness to many a family in Cicero, Berwyn, Lyons, and Stickney. This happiness was brought about by the contributions received at the committee's annual Serpentine Swing, Old Clothes Assembly, Faculty-Varsity basketball game, and the White Elephant Auction.

Morton's school spirit was at its highest this year which may partly be accredited to the M. S. G. A. Athletic and Booster Committee and partly to successful seasons.

The M. S. G. A. has had a very successful year which has made a long life certain.

The motion is accepted

All those in favor signify by raising the right palm.

Will the meeting please come to order.

He's up again!

COMMITTEES

THE ELIGIBILITY COMMITTEE enforces the rules and regulations formulated by the M. S. G. A. board of directors. It keeps an accurate check on office holders to see that they measure up to the minimum requirements.

THE CLUB COMMITTEE issues club charters and keeps a record of all clubs for information purposes. A charter grants certain privileges hitherto prohibited, such as meeting place and social functions.

THE HALL AND DINING ROOM COMMITTEE enforces the rules and regulations governing traffic and order in the halls, in the dining room, and on the stairways and supervises a complete monitor system.

THE ASSEMBLY COMMITTEE works with the faculty assembly chairman in the planning and supervising of all school assemblies. This year it has worked hard for the betterment of conduct at assemblies.

THE PUBLICITY COMMITTEE has charge of the official M. S. G. A. bulletin boards including the main board on the third floor and also regulates the posting of notices and posters throughout the building.

THE BUILDING AND GROUNDS COMMITTEE drafts recommendations for the improvement or upkeep of school property. It also allots space to various departments for exhibits in the case located on the third floor.

THE ATHLETIC AND BOOSTER COMMITTEE promotes schemes for the fostering of school spirit through campaigns of clean up, courtesy, and support of athletic teams. It also assists the athletic department.

THE SOCIAL COMMITTEE accepts requisitions from organizations for social functions, makes the necessary arrangements, and secures the approval for the event. In this way the committee keeps a calendar of social functions.

THE WELFARE COMMITTEE cooperates in all ventures for raising of charity funds. It supervises the annual Serpentine Swing hereby enabling an extensive welfare campaign to be carried on.

Top Row — AXEN, PROSCH, MEYER, PRASER, CARTER, CESKA, MOFFAT, MILLER, MUELLER, SAKALA, CHANA *Middle Row*—LAMOREAUX, HORN, MORAN, RAWERS, STASKUS, MILLER, BENDA, KISER, KLEPAL, BREBIS, FUTERA.
Bottom Row—ADV. CORSON, WINKLER, SUHR, GROVE, MOLCAR, ADV. MILLER, CARROLL, VITT, LINDLEY, ADV. KATEK.

ALUMNI ASSOCIATION

For the first time in Morton's history, a major football game has been accompanied by a type of festivity which has long been common and popular upon many a college campus. Three thousand Mortonites cheering their team on to battle, interclass tug of wars, a huge bonfire, snake dances, and other accompanying festivities—MORTON HOMECOMING!!! The credit for this event goes to the members of the Alumni Association. This organization certainly deserves a tribute for the persistent efforts of its members to raise and maintain a new high in school spirit.

The Alumni Association not only served the student body in this manner but also showed the bond between its members by the "great" time had at the Alumni Banquet.

The Alumni members make up a group which shall exist for years to come.

Mr. Larimer addresses the alumni banquet

* * *

The start of the Homecoming parade.

Dear Elnora
Loads of Luck
and Happiness To
A Very Nice Girl
(Frosh-Soph) Marion Horchler

Dear Elnora
Loads of luck
to a English classmate
and our class secretary
Jacqueline
Kimbark

Dear Elnora
Best of luck and
happiness to a
sweet little girl.
I hope I see you
next year
Pauline Thermos

Best Wishes
to a swell
advisor class
mate Luck
Dorothea Dlason

Activities

Best of luck
to one of the
many swell girls
I know Bubbles
Kobalik

Elnora—
Here's wishing the
best of everything to
a very sweet girl.
Sincerely,
June McDowell

Activities

Best wishes to a swell little brosh - Be seein ya sincerely, Laurie Bouton

Dear Elnora
Best Wishes from a Trash-
Soph-friend
Doris
Loacek

Dear Elnora
Here's is wishing
the very best of every-
thing to a girl I wish
I knew better.
Sincerely
Arlene Boss

Dear Elnora,
Here's wishing you loads
of luck. You were a swell
girl to know and I hope I surely
see you again next year.
Byron Martin
H

school year . . .
publications . . .
music . . . .
dramatics and forensics
service clubs . . .
academic clubs . .

Dear Elnora:

I know you are the swellest girl I have ever seen. Every time I looked at you, you made my heart jump. I hope I will get to see you at every basketball game next year. I ~~hope~~ know you are succeeding in Morton because you are a smart girl.

Chester Strumillo

Best wishes to a swell gal.

Jeane Martin

Je vous souhait beaucoup de succès à l'avenir

Ich wünsche dir viel Glück.

~~Lot~~ I wish you lots of luck, because you are one of the sweetest girls of Morton.

Betty Baron

[illegible]

Dear Elnora.

I think you are one of the nicest girls I have ever met. I only wish you were in more of my classes. If you have as many friends the rest of your life as you have now you will be a very luchy girl. Wishing you tracks of success and happyness. Winifred Mearns.

Dear Elnora,

I wish you luck
I wish you joy and mighty
I wish my pajamas were next
to your nighty.
Now don't get excited
And don't get red.
I mean on the clothesline.
Not in Bed

Emil Hein
"39"

To a pretty swell kid marilyn.

The School Year

is almost over and I'm sorry in a way - cause I won't be in your class but maybe next year — Hope to see you this summer.
"Dob"

Left to right — top to bottom-circle.

Enthusiasm

Come and get 'em!

Whatchu want?

When you get an eyefull, wink

Come in "geem" shoes.

Say it with flowers.

Cafe Society.

Punch Drunk.

Watch the game "Hank".

You dropped something.

Advisor, please.

Secret ballot?

Grand Ballroom.

Hypocon—oh nuts!

Fall

SEPTEMBER—School opens . . . Off to work we go! Hi-Ho . . . Mr. MacDonald acting Superintendent . . . Two new gym floors . . . English "Honor Class" for top seniors . . . Cafe kitchen improved . . . My, my all the fresh people this year! 1375 of them enrolled . . . Information booth to help incoming freshmen . . . Where is that new athletic field? . . . First big musical assembly by Davie Opera Company . . . First issue of Weekly; 100% circulation through English fee; to include English movies . . . Russ Allen Editor in Chief of Weekly . . . Annual wants book theme . . . P. W. A. contracts for Morton improvements . . . New boilers, new lights, with a bang, buzz, crash, and miles and miles of wire . . . New semester, new people, but same old customs in the cafe! A wild babble of voices, hotdogs and mashed potatoes, shrill of class bell, mad gathering of books, and dash to class . . . John Carroll chosen head of Student Government and other M. S. G. A. officers and assembly members elected . . . Pep assembly for first football game of the year with Highland Park . . . Annual Staff established with Dick Prosch as Editor in Chief in new office . . . Oh! if we only had a theme . . . OCTOBER—"Rich Man, Poor Man" by senior Drama Club . . . Nomination for class officers . . . Jr.-Sr. social features "Yam" session . . . Fred Sommer is dark horse for senior class office; Mann, however, nips Sommer; four votes . . . Re-vote now pending . . . Re-election by petition accepted by Board . . . D. A. Mitchell

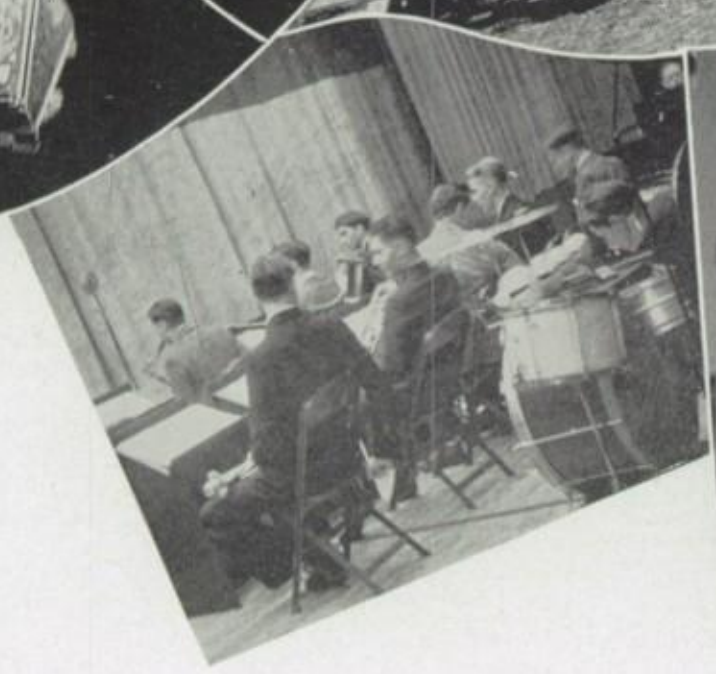

Top left to bottom right—
False Alarm.
Gaspipe Virtuoso.
"Senior Carmello".
Free ride.
Nervous Boys?
He's taken.

Fall

talks on "Our National Parks" . . . Sommer wins in re-vote for president of senior class . . . Old clothes assembly puts on variety music and dancing program . . . First freshmen party . . . NOVEMBER—Jr.-Sr. social . . . Morton's first annual homecoming sponsored by Morton Alumni . . . Colorful parade with band demonstrations on field . . . 3500 attend . . . With a yo, heave, ho the frosh win tug of war from sophs . . . Seniors pull juniors all over field to win from them . . . Presentation of trophies for future tug of wars . . . Bon-fire with songs and snake dance . . . Presidents of the four classes introduced . . . gas filled balloons . . . Morton loses to Evanston, but real school spirit shown by students . . . Girls kickball banquet, prizes for table decorations and stunts . . . Milan Swasko wins Legion oratory contest . . . Armistice Day . . . No school . . . National Book Week . . . Girls "M" club gives huge banquet with 800 attendance . . . Class officers formally introduced in traditional installations . . . Guess Annual will not have theme! why bother anyway? . . . Social Studies sponsors Washington Trip poster contest . . . Soccer assembly for presentation of State Championship awards . . . Thanksgiving . . . No school . . .

Bottom left to top right—

1. *Hold tight.*
2. *Going up.*
3. *Off to the game.*
4. *Intermission.*
5. *Pull-l-l-l-l-l*

Top left to right bottom—

1. *"Smart Coach".*
2. *Paying tribute to Jahelkamen.*
3. *A bunch of kickers.*
4. *Ready, aim, fire.*
5. *The payoff.*
6. *Kickball, Behind the.*
7. *Hungry?*
8. *Dig in.*
9. *Best table?*
10. *Snake dance.*
11. *Who let go?*

Dear Elnora
Best of luck to a
sweet girl and a
good dresser. (That is
something you rarely find.
I hope I see a lot of you this
summer. Joan "Me" Chopin

Left to right top to bottom—

1. *Friend in deed.*
2. *Pass the butter.*
3. *In the still of the night.*
4. *Man of Mars.*
5. *The way to a man's heart.*
6. *The Nite before Christmas.*
7. *First Nighters.*
8. *Swing it!*
9. *Lord High Executioner.*
10. *Little girls.*
11. *All in tune?*
12. *Next on the program—*

Winter

DECEMBER—Roselle Brewer and "Seeing eye" dog . . . Five acts of student talent . . . Senior party with pop-corn, punch; juniors invited . . . Scholarship League sponsors Flower Day . . . Thirty Councilmen leave for Peoria Hi-Y conference . . . Seniors, did you get your rings? . . . Time's sport writer makes awards at boy's "M" Club assembly . . . Brown and Rehberg, track stars, awarded special medals . . . Junior Honor Society assembly . . . Annual Mother and Daughter Banquet held; Mrs. M. W. Wood as speaker . . . Alumni and members of Social Studies Society banquet . . . Finals of Intramural Speech contest under way . . . Aeolian Choir, Girls' and Boys' Glee clubs give pageant "Christmas Night" at P. T. A. . . . William Benes, master violinist of Morton, lauded at band concert . . . Shop boys rival St. Nick; make hundreds of toys . . . George Bordenave heads Morton Quill and Scroll . . . Jimmy and his Royal Scots play for first all school evening dance, the Yuletide Frolic—Santa Claus present to welcome students . . . Yuletide dance acclaimed a big success . . . "Christmas Night", pageant given by chorus, last assembly of year . . . Speech contest victors announced . . . There really is a Santa for the holidays are here . . . No school . . . See you next year! . . .

Left top to right bottom—

1. *Santa's helpers.*
2. *Also.*
3. *Don't kill it.*
4. *Take that.*
5. *Slow eater.*

Winter

JANUARY—Jr. college presents the "Mikado" . . . acclaimed best performance in many years . . . Twenty-six students return from Washington trip taken over holidays . . . Honor class students make class book, "Between Two Covers" . . . Winter dance festival for sophomores . . . Morton Council night meeting; Mr. G. B. Reeves speaker . . . Third intramural boxing tournament . . . Farewell dance for departing mid-years . . . New English class fee ten cents for Mortonian Weekly . . . Morton Symphony gives concert . . . 1800 enjoyed Orchestra concert; George Makas stands out as virtuoso of the violin . . . FEBRUARY—"sNOw" school first day of new semester . . . Terrific blizzard keeps "eager?" students home . . . Transportation stuck in three feet of snow . . . Jr.-Sr. girls club gives party for freshmen girls . . . Dick Axen in, as new Editor-in-Chief of Weekly . . . Junior Valentine party; seniors invited . . . Drama Week with exhibits covering field of dramatics . . . Freshmen given tuberculin test . . . First assembly for February freshmen . . . Flu epidemic hits Morton! 1000 students home! Forty teachers! . . . Morton Mustangs take Suburban League Championship . . . 2100 attend second annual Serpentine Swing benefit for Student Welfare Fund . . . Fourth annual good citizen contest by D. A. R. . . . Edna Vaculik wins . . . Morton Safety Council provides theme for P. T. A. . . . Speech banquet "dwarfs" all previous ones . . . Washington's birthday . . . No school . . .

Left bottom to right top—

1. *Stag line.*
2. *Morton government.*
3. *Refreshments.*
4. *Stage crew?*
5. *Come on worm, let's wiggle.*

Little Sar.
you're a swell
kid and I am
glad I met you
and sir spring
I got ink on
your brothers pant
Love
Jinny

Top left to right bottom—Circle

1. *Stringing along.*
2. *Brass section.*
3. *Alone.*
4. *Rear view.*
5. *Deep Snow.*
6. *Time out.*
7. *Federal capital.*
8. *Grand finale.*
9. *After the game — At Hofts.*
10. *Up for grabs.*
11. *T. B. or not t. b.*
12. *Happy landing.*

Top left to bottom right—
Circle.

1. *Four maidens of the dance.*
2. *Leaning post.*
3. *Free meal.*
4. *Did you get your date?*
6. *Um-pa.*
6. *Playing for D. A. R.*
7. *Pick your color.*
8. *'Taint what you do, it's the way you do it.*
9. *Waiting for Mrs. Wiggs.*
10. *Fraidy cat.*
11. *Watching the birdie.*

Spring

MARCH—P. T. A. presents City Opera Ballet; Bentley Stone and Ruth Page stars . . . Edna Vaculik D. A. R. Citizenship contest winner . . . Maroons take Conference title . . . Cafe noises absorbed by new insulation . . . Varsity cagers qualify for Elgin Sectional meet . . . Jane Fijal plays lead in senior play . . . Boys' and Girls' Tumbling Club gymnastic party . . . Morton cagers reach State tournaments . . . beaten by Wood River in quarter-finals . . . St. Pat's Day ushers in Ribbon Week; green freshmen plus yellow sophomores plus blue juniors plus red seniors equal all color day . . . Annual "M" Club Hop swings into Morton . . . APRIL—Morton Band and Orchestra take honors at Proviso . . . English classes see movie "Mrs. Wiggs of the Cabbage Patch" . . . Connie Nickerson and Eddie Bracken, leads of "What a Life," entertain students . . . Morton pugilists win Northern Illinois boxing title . . . Eighteenth Annual Father and Son Banquet; Dr. Copeland Smith speaker . . . 4C Assembly . . . Man of mystery, Laurant . . . Czech Club gives movie assembly . . . One year given for amendments regarding accredited list rating . . . Bunny Hop . . . Four day Easter holiday . . . Senior play, "Anne of Green Gables" . . . "Take me out to the ball game" against Oak Park, season's opener . . . Annual Gym exhibit . . . MAY—Spring Promenade; Carl Sands' Orchestra plays . . . Last social event, Class Night . . . Baccalaureate . . . Graduation . . . Vacation begins . . . See you in college!

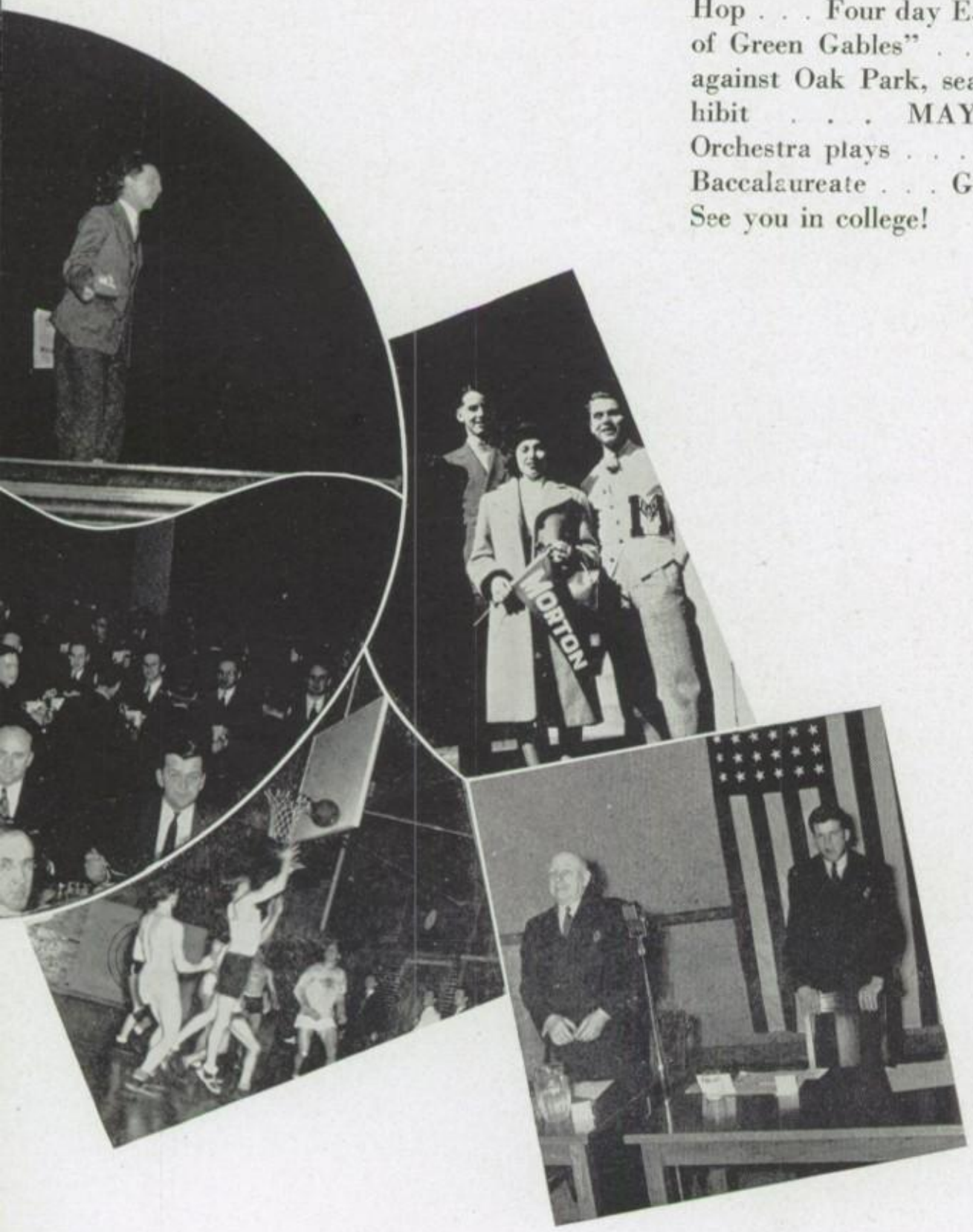

Top left to right bottom—

1. *Subway trouble.*
2. *"Meet my pop".*
3. *"Shopping" for victory.*
4. *Champaign visitors.*
5. *100 per cent American.*

Top left to bottom right—
Circle

1. *Confidentially——!*
2. *Clean speech, clean sports, clean scholarship, clean living.*
3. *Want a rose-bud?*
4. *Conference game?*
5. *Dusting off an old one!*
6. *Spring fever! Ho-hum.*
7. *Get in the game profs.*
8. *Spoils of victory.*
9. *Grand march.*
10. *Beautiful but expensive.*
11. *Paroled.*

Dear Elnora:

I've enjoyed your friendship very much. Being Senior Leader in your gym class was fun.

Helen Soucek

Dear Elnora
Best of luck in your future years at Morton. Here's hoping all are happy and successful ones.

Ruth Hanna

Dear Elnora:
Best of luck to a swell kid. Hope to get you in some of my classes next year.

Jarmila Kovarik
"Jerry"

Publications

JOE KOSINSKI, *Sports Editor*
MARIE AMREIN, *Desk Editor*
GORDON LANGHORNE, *Photo Editor*
CECILE SCHARFENBERG, *Composition-Editor*

THE MORTONIAN WEEKLY

"The largest high school circulation in the United States," is the boast of the 1938-39 Mortonian Weekly.

Huge stacks of papers can be seen piled up on desks in the "J" office every Friday, ready for delivery to English classes.

This semester the staff lineup has been increased to improve the efficiency of the organization. New editors take care of feature writing, photography, girls' sports, copy reading, and sending of exchanges.

The entire week is a full one for the journalists. One day we see them reading copy, another day writing headlines, reading galley or page proof, still another day they read press proof. Fridays they are busy distributing papers and starting on their next week's publication.

The aim of all reporters and editors is election to the Quill and Scroll, an honorary society for journalists maintaining specified standards for membership. They work together to achieve this aim.

MISS G. GAARDER, *Advisor*
DICK AXEN,
Editor-in-Chief Second Semester
RUSSELL ALLEN,
Editor-in-Chief, First Semester

D. GORDON, *Business Adviser*
R. KREITZER, *Printing*
C. L. DETRICK, *Printing*

THE STAFF

MILTON MILLER
Press Bureau

DOLORES BECKER,
Exchange Clerk

BOB MALECHA,
Sports

GLADYS HOREJS,
Office Manager

BILL MATOUSEK,
Literary Editor

GEORGE BORDENAVE
Features

GORDON STEPANEK,
Business

DOROTHEA WINTERMUTE—*Composition*

ELAINE JOHNSON,
Girls' Sports.

BARBARA HONEFENGER, *Reporter*

VIOLA SUHR,
Managing Editor

FRANCES KALIVODA,
Literary Editor

FRANCIS DISCIPIO,
Office Manager

JULINA GYLFE,
Desk Editor

RUTH KOBZA,
Desk Editor

JANE FIJAL,
Desk Editor. (*not in picture*)

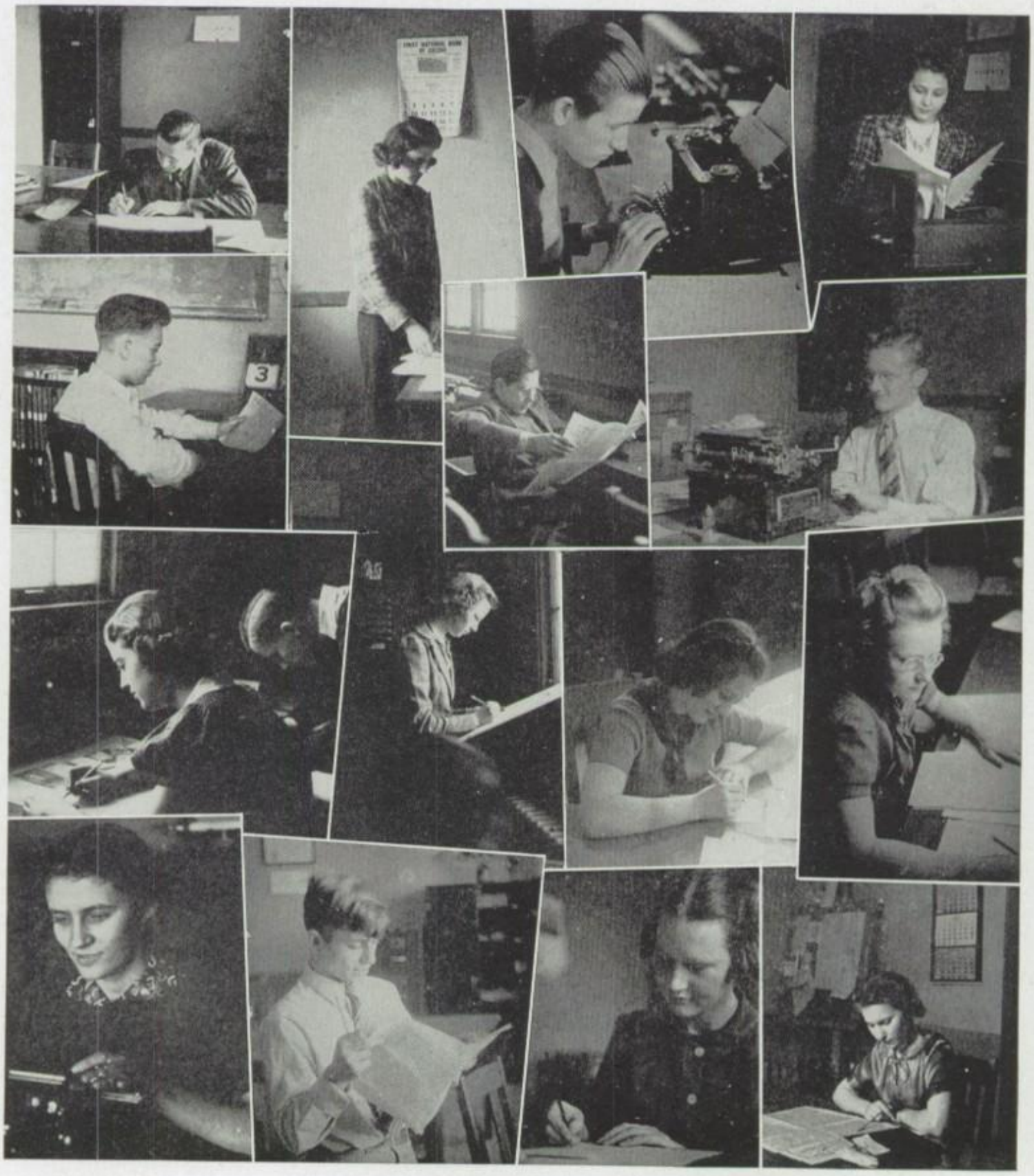

Hi Elnora! Best of luck for the future.
Dick Prosch

The 1939 MORTONIAN

DICK PROSCH . . *Editor-in-Chief*
R. A. HESSLER . . *Advisor*

March 30 and April 21 were dates whose approach sent shivers down the backs of some of the Annual staff members. Procrastination had been their companion for too long, and now everyone would suffer. March 30 was the deadline for all photographic copy. This, of course, meant that demands on the photography staff would be doubly heavy. April 21 was the final deadline. On that day the book went to the printers, allowing everyone to breath freely for a short time. When proof started to come back, there were all those thousands of words of copy, which we had written, to be read.

But that is just the work and hard part of it. The time spent working on this year's book was time which none of us would sell for any price. During this time we met people and learned things we had never known before. —Famous last words, "It was worth it."

PHOTOGRAPHERS

CHARLES ENGMAN, FRED WUNDER,
LOUIS PRIVOSNIK, WILLARD PEASE.

BILL MOFFAT
Associate Editor

CHUCK MILLER
Art Editor

BEATRICE HORA
Copy Editor

C. O. DRUSCHEL,
Photography Advisor

GEORGE SLOUKA
Photography Editor

Standing—Carter, Aiello, Sommer, Feltgen, Nelson, Miller, Bellman, Nauman, Swangren, Kolar.
Seated—Krejci, Zajicek, Amrein, Baumruck, Roth, Krenek, Scott.

SALES STAFF

EDITORIAL STAFF

Fred Riddell,
Sports

Helen Riha,
Faculty

Phil Carter,
Sales

Margie Hans,
Sports

Gordon Swangren,
Sports

Tom Pletcher,
Junior Assistant

Bernice Hospes,
Sports

Joe Sakala,
Music

DeElda Manthey,
Classes.

Dolores Manthey,
Classes

Peal Molcar,
Clubs

Charles Carlson,
Classes

Lawrence Johnson,
Sports

Louis Martin,
School Life

Carl Stoffels,
Clubs (not in picture)

Top Row—Prosch, Malecha, Wunder, Martin, Moffat, Carlson, Langhorne, Kosinski, Axen.
Middle Row—Johnson, Scharfenberg, Slouka, Engman, Amrein, Stepanek, Riddell, Hora, Molcar.
Bottom Row—McLinda, Kobza, Gylfe, Suhr, Bordenave, Kalivoda, Hans, Manthey, Manthey.
Not in Picture—Miller, Riha, Fijal, Purvis, Horejs, Matousek.

QUILL AND SCROLL

Anxiety and impatience are displayed by all high school journalists when the time comes for announcing Quill and Scroll pledges: impatience as to whether or not election to the society will be achieved, and anxiety as to who shall be "boss" if membership is attained.

President Bordenave instructs the pledges.

Membership in this organization is very select. To qualify one must be a junior, senior, or post-graduate; he must be in the upper third of his class in general scholastic standing; superior work in writing, editing, art, or the business management of a school newspaper or annual must be accredited to him; recommendation by either Miss Gaarder or Mr. Hessler, the advisors of the Morton chapter, is necessary; and after achieving all this, he must have the approval of the national secretary. Having been accepted for membership, each "pledge" is assigned to a sponsor who is already a member of the society. During the probation period, the sponsor is top man. Often a sponsor will demand the impossible. A favorite request is for a snowball in April or May. Some sponsors, tending to be practical, obtain some part of their lunch free every day during this period of "sponsor supremacy."

After surviving pledge duty and initiation, the lowly pledge is placed on equal terms with the other members; and he awaits his turn to be a sponsor.

You're doll from ???

Dear Elnora,

I hope you have a very nice summer vacation and the best of luck in future life.

Ray Woods

Dear Elnora
Although I haven't
known you for a long
time I still think yours
are one of the sweetest girls.
Here's wishing you all the
happiness and success in
your future days at Austin
Estelle Fijal

Music

OFFICERS

JERRY HUSTAK, *President*

ALBERT KOCA, *Vice-President*

BLANCHE CHALUPSKY, *Secretary*

JAMES PIASECKI, *Treasurer*

ED. ZIMA and RALPH FORST, *Librarian*

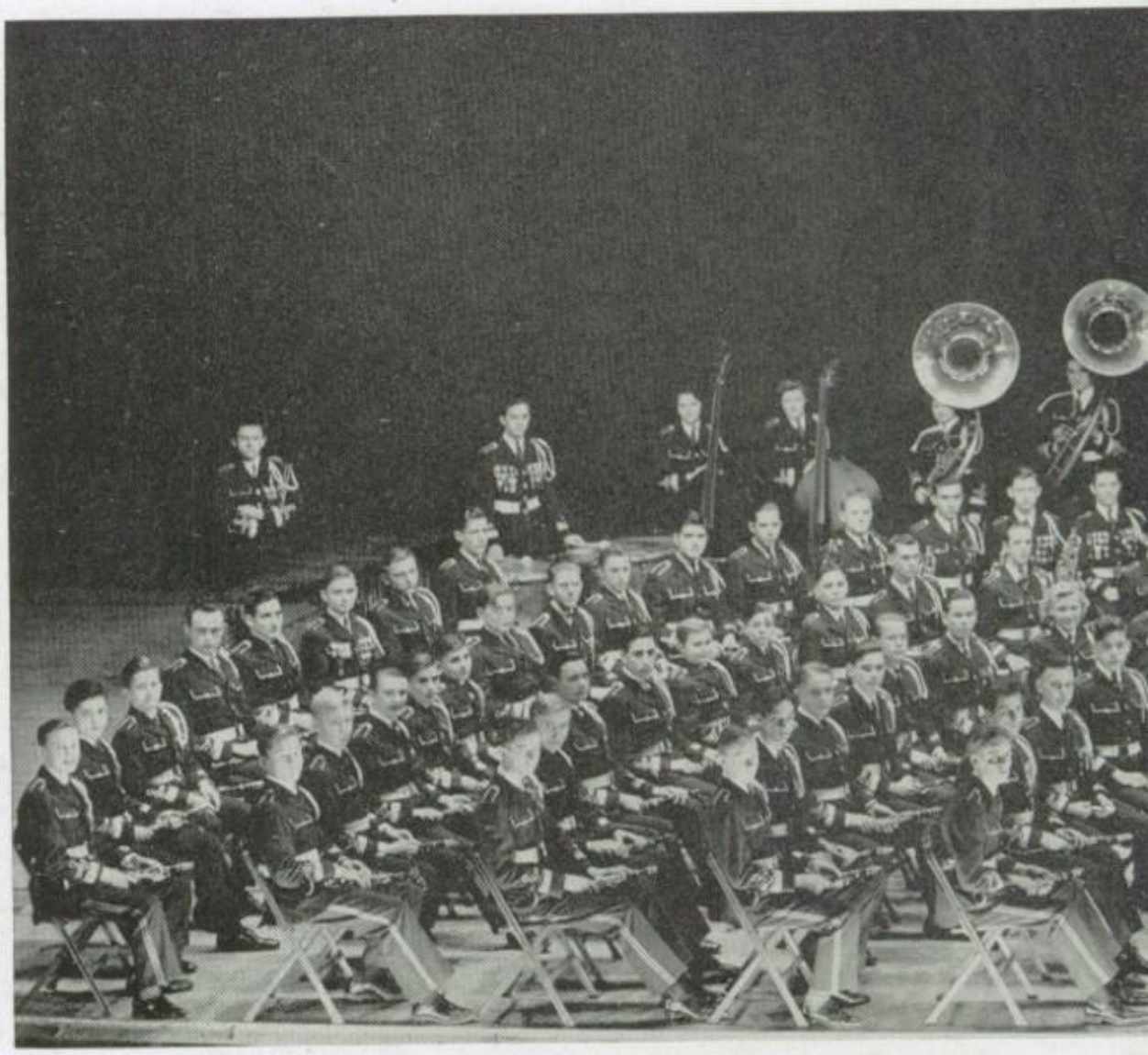

LOUIS M. BLAHA

Half time music
rests the Mustangs.

THE MORTON CONCERT BAND

The history of the Morton Concert Band covers a period of about twenty years. Only a decade ago, the entire music department was housed in a little "2x4" room above the High School library; since then it has grown to deserve the well equipped suite of rooms that it now occupies. The band has progressed by leaps and bounds through the contests into national prominence; it has placed first in eight District and eight State contests and has held the National Championship title for six consecutive years.

A membership of one hundred and twenty players is maintained, and these represent the best musicians in the entire school district; for a preliminary training of at least three years is required for entrance.

The activities of the band with its numerous ensembles and soloists play important parts in school and community life, and its methods of organization and growth have become topics of clinic discussions during important state and national conventions.

Thus after ten years of effort, the band has become a source of inspiration to other schools. Morton has a right to be proud of its Concert Band.

much luck and success to a very fine girl — I know you will have plenty — Lorraine Teichman

THE MORTON SYMPHONY ORCHESTRA

If you were to arrange the organizations at Morton in the order of their activity, the Morton Orchestra would be right at the top. Besides the fact that it is a two period subject, the Orchestra has provided music for many of the school programs such as the P. T. A., Mikado, Ballet, Senior Play, Commencement, and assemblies. In addition, it has presented two public concerts and participated in the high school orchestra contests.

The first concert, held on January 29, featured George Makas, the concert-master, as soloist. In the district solo contest at Proviso, Morton came home with seven out of ten winners. These seven vied for state honors at LaSalle on April 15. The following day the state winners were the soloists at the Orchestra's second concert.

This year the Orchestra had the largest membership yet, eighty-five, and was musically best according to its very worthy conductor, Mr. Haberman. As a unit it played at Proviso in the district contest. The winners earned the right to play in the state contest at LaSalle. Those orchestras which passed the test at LaSalle sought national regional honors at Indianapolis, Indiana.

OFFICERS

RAY MICHALEC . *President*
RALPH FORST . *Vice-President*
LILLIAN CAPEK . *Secretary*
HOWARD SCHILLING . *Treasurer*
GEORGE MAKAS . *Librarian*

C. H. HABERMAN, *director*

STRING QUARTET

WILLIAM BENES, *First Violin*
JAMES BAXA, *Second Violin*
ARLENE DAFFER, *Cello*
ROBERT ZIDLICKY, *Viola*

DANCE ORCHESTRA

The Dance Orchestra is an organization that has rendered very noticeable service to the school. Under the direction of Mr. Lundgren, it has poured forth rhythmic melodies at Jr.-Sr. Socials, Parties, the M Club Hop, Serpentine Swing, and assemblies. It has also introduced the novel idea (for which it earned many creditable remarks) of playing between halves at basketball games.

THE VOCAL DEPARTMENT

This year Morton's Vocalists have presented two outstanding programs. The entire department, comprising two choruses, two glee clubs, and the Aeolian choir, participated in the first. It was a colorful Christmas pageant entitled, "A Story of Christmas Night." The continuity, direction of action, and music was arranged by Mr. C. K. Nicholas. The participants themselves provided the costumes, and the choir sang the incidental music back-stage.

On April 30 a concert was presented by the Choir, Boy's Glee Club, and the Girl's Glee Club. The feature of the program was the Choir's rendition of Frank J. Smith's, "An Act of Up to Date Opera."

CHRISTMAS PAGEANT

Reserved for Dad Rowdy

Dramatics and Forensics

Dear Elnora.
You a girl with a
very sweet disposition.
I hope to see more of you
next year. Wishing you
was simply swell.
Your friend
Byron Kaufman.

Miss H. G. Todd
Miss R. Coggeshall

MORTON DRAMATIC ASSOCIATION

The Frosh, Soph, and Jr.-Sr. groups comprise the Morton Dramatic Association which is well headed by Miss Coggeshall. Although the meetings of the groups are conducted like classes, the work done is extra-curricular. Anyone who likes dramatics only from the standpoint of watching is always welcome, and no one is forced to say anything. This is a very unique set-up for a school of this kind but one which rightfully holds its place.

If the love of drama does not spur one on to action, the dramatic insignia does. The insignia is entirely new this year and may be obtained for debate and oratory also. Points are obtained for each "class" attended, for participating in plays, for costuming, and stage work.

During the year each group is given a chance to give a play or to collaborate with another group in presenting a play. Dorothy Omernik and Irene Krenek starred for the juniors in "At the Sign of the Boars Head." In this play all excitement took place in the tavern for which the play is named. The sophomores were well lead in "The Fifteenth Candle" by Dominic Nilo and Cordelia Rentschler. Beauty is the word that best describes "Tidings of Joy" on which the Freshmen and Seniors collaborated at Christmas time giving the leads to Carol Crambert and George Hejna. Probably the most successful play of the season was "Rich Man, Poor Man" whose main characters were portrayed by Jane Fijal and James Piasecki five times.

We back seat sitters
sure look beautiful???
Virginia Teeter

best of luck to a very promising student & a pretty one too. Ruth Vogel I love those ribbons!

The annual speech banquet sponsored by the Morton Dramatic Association was presented on February 21. At this time all students and teachers connected with any type of speech work were invited to get together socially. Each speech class and club was represented. Miss Grace Hall of the Northwestern University School of Speech was the special guest of the evening. She gave several "Distressing Dialogues" by Edna St. Vincent Millay which were enjoyed by all.

After a season, successful both socially and academically, the Morton Dramatic Association took the back of the stage while Miss Coggeshall gave most of her time and attention to the senior play which has been acclaimed one of the best ever presented in Morton. The Thespian awards, which are eagerly awaited by all drama students, make a fitting end for a year of drama when they are presented in May. During the remainder of the year dramatic activity centers upon the making of plans for the following year.

SENIOR PLAY

Amidst an air of formality, which has become a traditional part of the Senior Class Play, the long anticipated night arrived. The presentation of "Anne of Green Gables" brought to a close three months of diligent practice by the cast under the experienced direction of Miss Coggeshall.

So great was the appeal of Anne Shirley and her supporters, that the emotions of the audience were visibly influenced by the changing events. Joy, sorrow, hatred, and contempt were all displayed.

As a fitting climax Jane Fijal, who played the title role, was awarded the Carnes Cup for her excellent voice and diction; and Miss Coggeshall received the flowers presented by the cast as indicative of their appreciation.

Left to right, top:

"The Fifteenth Candle".

"Rich Man, Poor Man".

"Tidings of Joy".

"At the Sign of the Boar's Head".

Left to right, top—Stage hands at work.

JANE FIJAL, MARIE AMREIN, GRACE MICHAELS, LAVERGNE TRCKA, GEORGE HEJNA, JANE FIJAL.

Cast of "Anne of Green Gables".

RAY MICHALEK, JANE FIJAL.

"ANNE OF GREEN GABLES"

Jane Fijal
Carnes Cup Winner

Anne Shirley	Jane Fijal
Florence Remsen	Marie Amrein
Mrs. Spencer	LaVerne Trcka
Minnie Stearn	Grace Michaels
Matthew Cuthbert	George Hejna
Marilla Cuthbert	Edna Vaculik
Mrs. Lynde	Evangeline Rawers
Mrs. Barry	Elaine Johnson
Diana Barry	Barbara Honefenger
Josie Pye	Gwendolyn Lamoreaux
Moody Spurgeon	Francis Discipio
Gilbert Blythe	Lawrence Johnson
Mrs. Allan	Marion Grove
Ira Mills	Raymond Michalec

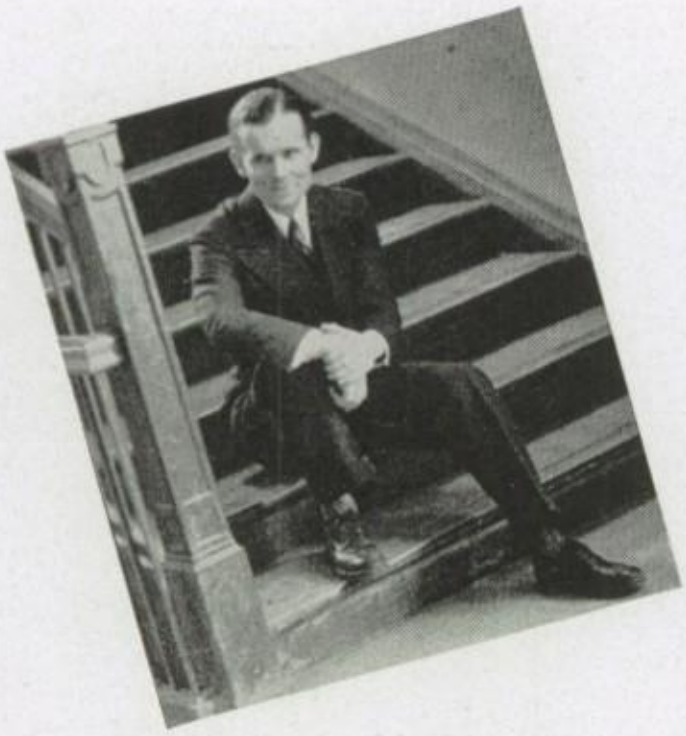

W. J. Cherry, Debate and Oratory Coach.

Milan Swasko, American Legion Cup Winner

SPEECH ACTIVITIES

Variety is the spice of life and the keynote of Morton speech activities. Included in the speech classes, organized for juniors, are drama, oratory, debate, and the fundamentals of speech. The Oratory, Debate, Dramatic, and Reading clubs form the basis of the extra-curricular activities but are, by no means, the complete program.

To start the year, Milan Swasko won the American Legion Cup in the annual Armistice Day speech contest.

In December everyone was given a chance to show what he could do in an intra-mural speech contest. The tournament was organized in sections which included dramatic reading, poetry reading, oratorical declamation, original oratory, and extemporaneous speaking.

"Debaters Shine in Tournament"; "Morton Debaters Rank Near Top in Tourney": these are good samples of the headlines after the Morton debaters were at work both at home and abroad. Defending Morton all year were Charles Nelson and Phil Carter in the affirmative, while Joe Praser and Jerry Palecek were Morton's negative debaters.

In January, Morton, along with LaGrange, Dundee, and Palatine, was the guest of the Maine Township High School at a speech festival in which Morton made quite a showing. Oratorical and dramatic declamation, poetry, and humorous readings were included. After the contest part of the festival, each school presented some type of speech work uncommon to most schools. The Reading Club represented Morton in this division.

On April 22, distinction was again Mortons; for it was then that the Chicago district of the Illinois High School Speech League held its annual tournament here. Never before had the contests been held in a high school. The winners in these verbal duels earned the right to journey to Urbana for the state contest.

Phil Carter
Jerry Palecek
Joe Praser
Well, it's this way.

W. J. Cherry
Miles Beran
Joe Praser
Phil Carter
Off to a debate.

ORATORY AND DEBATE CLUBS

"They all laughed when I got up to speak—they didn't know I was a member of the Oratory and Debate Club." Pardon the pun, but it seemed quite appropriate for a galaxy of potential after-dinner speakers. Seriously, though, we must admit the orators and debaters have talked themselves into prominence. The National Forensic League has patted them on the back for their good work. Their ranking in Illinois hovers near the top for debate honors. Why, even one of the members modestly admitted, "We are always a threat in any competition."

The quickening pace of life even affects debating. Now they're using streamlined debate. They do not talk faster or use simpler words, but have three men on a debate team. More participation is possible this way, and it provides valuable training for the younger members.

FRESHMEN SOPHOMORE

Top Row—Scott, Cervenka, Smith, Polack, Tupper, Blazek, Moro, Wright, Anderson. *Bottom*—Peters, MacDonald, Wilson, Suva, Nelson, Tintera, McKinstry, Renehler, W. J. Cherry.

JUNIOR-SENIOR

Top Row — Hoppe, Suva, Lurie, Beran, Miller, Hovorka, Gajdos, Carter, Marik, Munzak, Johnson. *Bottom*—Craft, Keyes, Ritzma, Kanikula, Palecek, Kobza, Praser, Nelson, Chleboun, Swasko.

THESPIANS

Stage and scenery work, costuming, and actually taking parts in plays are considered when the time for choosing members to the Thespians arrives. Miss Todd and Miss Coggeshall, who are both members, cooperate when it comes to conferring this honor.

The Thespians are a national organization of purely honorary aspect for the purpose of rewarding deserving drama students and aspiring actors and actresses of unusual ability.

Top Row—Lamoreaux, Fijal, Rawers.
Middle Row—Vaculik, Amrein, Johnson.
Bottom Row—Hejna, Honefenger, Piaseki.

FORENSIC LEAGUE

Inter-scholastic speech work is the basis of the National Forensic League. Twenty credit points, which are obtained by participating in, and winning debates, oratorical and extemporaneous speech contests are required for entrance. After becoming a member, higher degrees of success may be achieved under the guidance of Miss Todd and Mr. Cherry. The highest degree, which Milan Swasko and Phil Carter have attained, requires one hundred credit points.

Top Row—Peters, Keyes, Anderson, Kobza, Rentschler.
Middle Row—Schee, Nelson, Praser, Schumacker.
Bottom Row—Manthey, Marik, Swasko, Manthey.

The Service Clubs

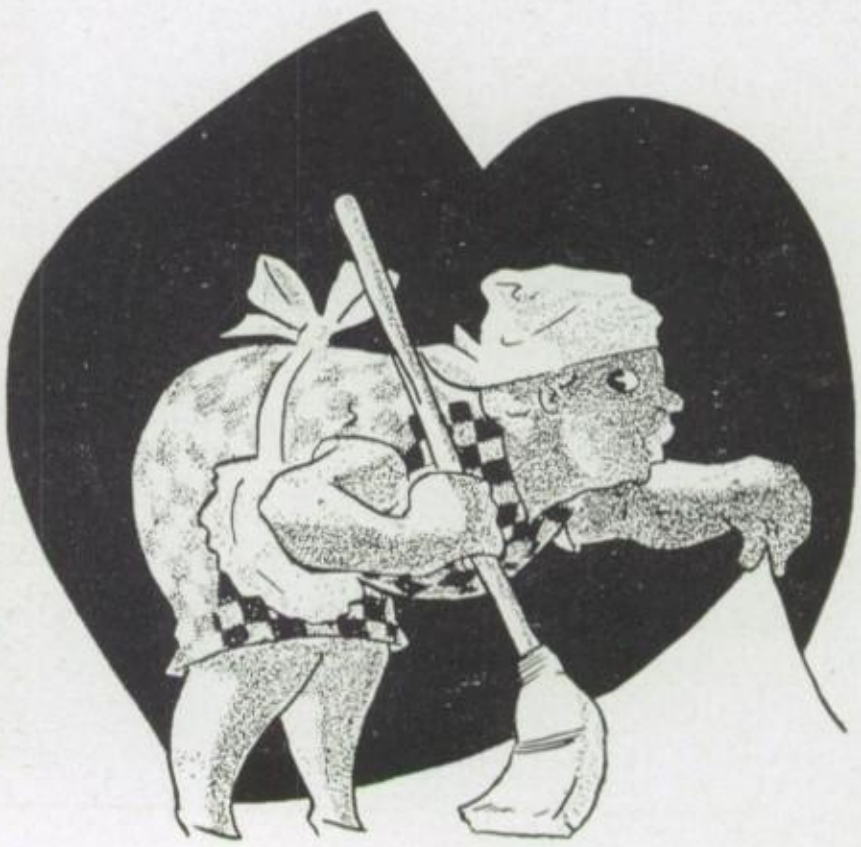

MORTON COUNCIL

If tradition and service were the only measure of a club's worth to the school, few persons would attempt to dispute the Morton Council's place near the top. On a record extending more than sixteen years into the past, council members reflect with pride. Past laurels are not as important to the Council as the work that must be accomplished in the future, however. Thus with eyes toward the future, Council members shape today's plans for the betterment of our school. The Four C's (clean living, clean speech, clean scholarship, and clean sportsmanship) campaign is typical of their efforts.

Certain chores in school are automatically assumed by the Council. Ushering at assemblies is one heritage. Next in line is their annual "Old Clothes" Assembly, to aid needy students. Climaxing the year's activities is the Father and Son Banquet.

Decorating for their Dads

MORTON JR. COUNCIL

Interesting meeting?

Permit us to introduce you to the Morton Council's little brother, Junior Council. As it must, to all Morton Council members graduation time arrives, leaving behind a club seriously depleted of members. Where will the new members familiar with the Senior Council's ideals and work come from? The Junior Council, naturally. We may consider the Junior Council a sort of training school, a school where underclassmen are imbued with the tradition and achievements of Council work. Regular meetings follow the same lines as the Senior Council. Though meeting on different days, the two organizations pursue the same activities. The Junior Council not only provides ushers for assemblies but co-operates in presenting the welfare assembly. Without a doubt the good fellowship shown at the Father and Son Banquet marks one of the highlights of the club's work for the year.

What color please?

ALMEGA

Fall—The season began with a chocolate social at which girls became acquainted over their cups of cocoa—that is until it was all gone. Then it was replaced with tea.

Winter—Xmas baskets, baby clothes, and scrapbooks kept the girls at work for weeks.

Spring—Yards and yards of cellophane, bottles of glue, and scissors furnished the background for the coming of Ribbon Week which began on St. Pat's day. Proceeds from this social service work aid the Personnel Bureau.

RED CROSS

Things started happening when Morton's Red Cross began choosing members from Advisory classes. The motive was simply to familiarize all the students of Morton with the objectives of the Red Cross. Elected members attended weekly meetings, or more appropriate to say, "class." Practical information garnered by the delegates is duly delivered to the advisory group. In case you have forgotten, remember how your delegate spent a considerable portion of the period leading a discussion on timely topics, such as fire prevention, safety in the home, and even first aid? The delegate had apparently an inexhaustible supply of data on hand. Perhaps he forgot to tell you the Council had been divided into committees. Each one assigned a certain topic for future meetings. For example, there was first aid, publicity, accident prevention, and even a foreign correspondence committee—in short, every phase of Red Cross work is represented.

Advisor Dungan while in service

ELANEF CLUB

. . . losers weepers . . .

If by chance the search for the now legendary little yellow basket is still in progress, we can think of no better place to investigate than the Lost and Found Room. Mislaid school paraphernalia, wearing apparel, and odds and ends by the score cram the room. If absent mindedness is the direct result of too much mental gymnastics, one glance at the quantity of lost property may convince any skeptic that some Mortonites do use their brain cells. When lost articles are turned in, they are carefully recorded in a ledger. If the owner calls, his claims are carefully checked and his property returned.

Naturally there is another side to the club's activities. We hardly expect a group of active girls to remain in their curiosity shop worrying about other students' losses. Why, in the past year they visited Hydrox Ice Cream Company, attended some real plays, and had a party whenever the occasion arose. Perhaps you've seen some girls wearing tiny gold pins shaped like an open book. Well, now you know what the Elanef stands for.

OPERATORS' CLUB

Reeling off Mrs. Wiggs

Modern education is in the dark. No, this isn't a slam against our teachers, only a statement about modern trends in education. Most Mortonites are aware that they have seen quite a few educational films. Modern schools were quick to recognize the value of motion pictures as a teaching supplement. Naturally, someone must run the intricate projection machines, so the Operators' Club came into being. About forty boys are available every hour of the day to run or "operate" the movies for their assigned classrooms. Membership in the club is rather exclusive. Only responsible, cool-headed boys are permitted to operate the expensive projectors. Before the boys become operators, they must demonstrate satisfactorily their ability to run both sound and silent machines, and be able to cope with unexpected difficulties in the line of duty.

Any operator can display with a certain justifiable pride the distinctive pin of the club. It signifies the part their organization is playing in the development of the ultra-modern school of tomorrow, a school in which the motion pictures may largely supplement the prosaic, unimaginative text book of today.

Office Manager Howie Ritzma

CIRCULATION STAFF

"May I have your attention for one moment?" All conversation in any A. P. class is instantly hushed; the students gaze at the newcomer. It's Morton's version of the colonial Town Crier, a member of the Circulation Staff. His tidings are varied and many. Perhaps there is a basketball game, a swimming meet, or a Friday social in the offing. Our minds are soon at ease. It's a baseball game: Morton vs. Podunk High next Friday. With the dispatch duly delivered, the circulator leaves. There are others that must be informed in the short period of thirty minutes.

Few of us realize that an organization, appropriately called the Circulation Staff, exists solely for publicizing important events in A. P. classes. As an added attraction, the boys are a walking ticket agency. Tickets for most athletic events or assemblies are readily procured from Mr. Green's perambulating box offices. Occasionally the boys, like Horatius at the bridge, take possession of a few doors at assemblies to keep people out or in as the circumstances dictate. And what would be a fitting historical incident to symbolize the Staff's work? How about "A Message to Garcia?"—ouch!

JUNIOR SAFETY COUNCIL

"Make Morton a safer place" sums up the Junior Safety Council's mission in a single sentence. Though organized as a group to promote precautionary measures against any danger that may be lurking within the walls of Morton, the Council is actually helping our community as well as the school. You may wonder how, but the answer is quite simple. Every student that enters Morton soon realizes the many precautions that have been taken to protect him from danger. A shop student about to work on a potentially dangerous machine may hesitate, then recheck his projected task when his eye falls on some brightly-colored warning poster placed in the shop by the Safety Council. In the laboratories it is the same story. Chemistry and physics students are reminded by posters that accidents can happen in a moment of carelessness. Once a year the Council promotes a school-wide safety campaign as a gentle reminder that no one leads a charmed life; everyone must take precautions. With these lessons of safety firmly implanted in the minds of Mortonites, the knowledge is practiced not only in school but in the whole community. It is all as simple as A B C . . . Always Be Careful!

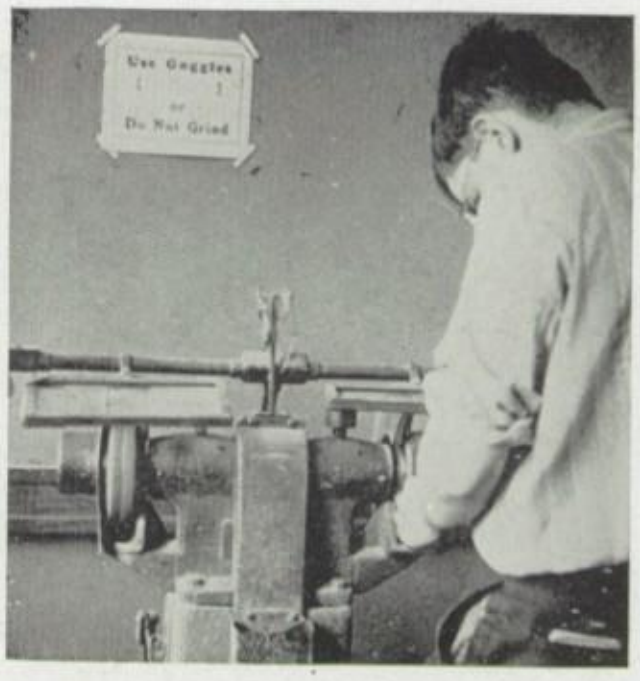

Safety in the shops

JUNIOR-SENIOR GIRLS' CLUB

The Jr.-Sr. Girls' Club was the first club organized at Morton. Boys, who said girls are slow on the uptake?

This is a service club which really lives up to its name, thanks to Miss Prutsman, the advisor. She and the club members cooperate with many other clubs in doing social and service work.

Part of the fall season was spent preparing for the annual Mother-Daughter Banquet. Judging from snaps taken of the crowd, everybody was happy. Smiling faces proved the evening to be a success.

Exemplifying the club's helpfulness at Morton was the "Swing Along" party given for freshman girls. Their aim was to make friends of the newcomers instead of peering down at them as tradition would have upper classmen do. It worked! A number of "Freshies" now have "big sisters" in some junior or senior girl.

Easy on the warpaint

Best wishes to a very sweet girl.
May your every wish come true.
Doris Rezek

FROSH-SOPH GIRLS' CLUB

The Frosh-Soph Girls' Club may quite appropriately be called the junior edition of a big sister club, namely, the Junior-Senior Girls' Club. This club is under the leadership of Miss Danovsky.

At Christmas time service really was the by-word at meetings, for contributions were made to Christmas baskets of the welfare department, and lovely favors were sent to hospitals.

It is not hard to determine the requirements for eligibility, for as the name implies, all freshman and sophomore girls may join the club's ranks.

In the way of a contribution of time, labor, and efforts to the Serpentine Swing, the girls lent their lily-white hands in decorating the halls for the dance.

The Mars Candy Company was the desti-Nation of an educational tour which satisfied the sweet teeth of about twenty-five girls because they were given sample candy bars.

Peddling the "wears"

!!———— Quiet—for a change

BOOSTER CLUB

A club to encourage pep in athletics—that's the Booster Club. This year's enrollment reached the hundred mark, and it certainly sounds like many more than that when they get together, especially during a meeting after a nip-and-tuck basketball game. I wonder why we don't choose our referees from the ranks of these loyal Boosters. My, what championships we could win!

Peppy Mortonites such as these need a jolly fellow to guide them. They surely have just such a person in "Pop" Green.

The games at York and Champaign, had a surprising number of Boosters in attendance considering how far away these two towns are from Morton. At Champaign the cheer leaders added to the school spirit.

Watch for the enthusiasts at the next game. If they cheer extra loudly, it's a dollar to a doughnut that they're loyal members of this school-spirited body—namely, the Boosters.

Dear Elnora.
Best wishes, and
all the luck in
the world to a
very nice girl.
Yours
Shirley Terrell

Dear Elnora Hello

Gee it was swell
sitting next to you
in Math. I just
feel sorry that we have to part.
The fun we had with all the
kids and Mr. Willis. Thanks
for letting me copy your problems.
I surely thought I was going to fail.
I am glad I didn't. Remember the patole chips.
I never shall forget you.
A swell girl, how could she
be forgotten. I hope you
get all your hearts desire. I
know you will. I hope I
see you again.

Academic Clubs

Good bye
See I'll be seeing
you
Pauline

LATIN CLUB

"Vivit in Aeternum," "It flourishes forever," is the motto of the Latin Club, which, during the year has been engaged in various activities. At Christmas they had a Roman Saturnalia where "Pyramus and Thisbe," one of Shakespeare's plays, was pantomimed by the members. Other ventures into the drama field were the play "Dido, the Phoenician Queen," a tragedy from Virgil's "Aeneid" and two movies, "Dido," and "Hades, Abode of the Dead."

Near the end of the year, the young Romans held their annual banquet and spectaculum, and when school was out, they had their yearly picnic to the Indiana Dunes.

The club's officers and the sponsor, Miss Viehoff, expressed the club's aims in these words: "to prove the living force of Latin and to awaken the student to the very real entertainment value of the classics."

Through the efforts of the Latin Club, Morton has shown her intellectual capacity and ability to some extent. It is hoped that the Latin Club, which has made history here at Morton, will continue to take the initiative and lead Morton's club activity field.

Surrealism on the stage

Exhibiting memoirs of France

FRENCH CLUB

This club has been one of Morton's leading activities for so many years that it is now looked upon as one of the old reliables. The aims and purposes of the French Club are quite similar to those of the Spanish Club. Both clubs acquaint the students with the customs, habits, and costumes of the native country.

Miss Modini is the faculty advisor who keeps "Le Club Francaise" on its toes, so to speak. Being a club member is an advantage and an asset to any student of French. We can see why it is an asset by learning what the club's activities are.

The club meets once every two weeks. The main occupation at the meetings are the reading of French papers, singing of French songs, and discussion of current events in France and Europe.

This year the French Club had an exhibit which was prepared with the help and materials of a few teachers who had visited France and brought back souvenirs. Among the beautiful articles on display were fans, pictures, books, and coiffures which were originally French.

SPANISH CLUB

Lunch at La Hacienda

Although the study of a language is interesting enough, the class periods aren't long enough to give one much more than a practical knowledge of the people, land, and customs. Stimulating interest in Spanish life is the purpose of Miss Vrba's Spanish Club.

Club meetings are much fun because the club members are very active. They see Mexican slides, read letters from a man who is traveling in Mexico and South America, and then discuss these things. They sing Spanish songs and read Mexican literature.

During the past season the club took a trip to a little Spanish tea room for dinner. There was plenty of Spanish atmosphere, food, and music. Miss Vrba thinks tortillas are good, but certain club members disagree with her heartily.

Then, too, the club is an asset in educating all Mortonites about Spanish life and literature. They planned an exhibit which was shown in room 238. The exhibit proved to be well worth the time and effort spent, for it was the talk of the school for a few days. Yes, this is a club that actually gets things done.

SARMATIA CLUB

The Sarmatia, another one of the older clubs at Morton, was reorganized in January of this year. The meetings were held on the second and fourth Monday of each month.

The aim, according to Mr. Drechney, the club's advisor, is four-fold: the first, to give students facilities to use the Polish language; the second, to acquaint them with Polish literature of the past and present; the third, to discuss and study historically the customs, traditions, and ideals of the racial group; and last, to attempt to associate that information with the citizens of Polish descent in this country.

The programs given during the meetings are largely of a literary nature. They recite poetry in the native tongue, discuss the works of leading Polish authors, and, in general, build up a good background of Polish culture. Then too, they study the current events of Europe as related to Poland.

A membership drive was made and results were well worth the efforts spent. Now the crowd of young Sarmatians is more enthusiastic than it has been in years. For proof of this, attend one of the meetings and see for yourself.

Elocution in Polish

CZECH CLUB

The Czech Club is one of the largest and most active clubs.

The foremost awards of the year for participation in activities are trips to Europe and San Francisco which go to a few deserving boys and girls. Mr. Mikula chaperoned this year's group as usual.

There was an annual dance attended by the usual crowd; and you may think that this is enough for any one club to be doing, but no, there is an additional whirl of outings, movies, and excursions in addition.

Taken while in Europe

In for a storm

WEATHER CLUB

"We shall do something about the weather rather than talk about it," decided a group of Morton science students many years ago. Well, here is the Weather Club to prove those students knew what they were talking about. The topic of weather has been the buff of innumerable jokes and endless superstitions. One of the chief purposes of the club is correcting some of these erroneous beliefs. With statistics and facts any member will gladly prove that meteorology is a science of immense importance. Farmers, airlines, ships, and even your Sunday picnic must heed the weather man's predictions or risk the loss of money and time.

As a service to Morton the Weather Club posts the daily temperature reports on a chart on the fourth floor. The readings are provided by the club's own observatory in Cicero. Up to the minute weather maps are drawn by club members with data from the Chicago Weather Bureau. These maps are posted for all to see. Other phases of the club's activities are publishing a little newspaper and competing in an annual statewide science club competition. As a field trip the club usually visits the weather bureau station at the University of Chicago.

BIOLOGY CLUB

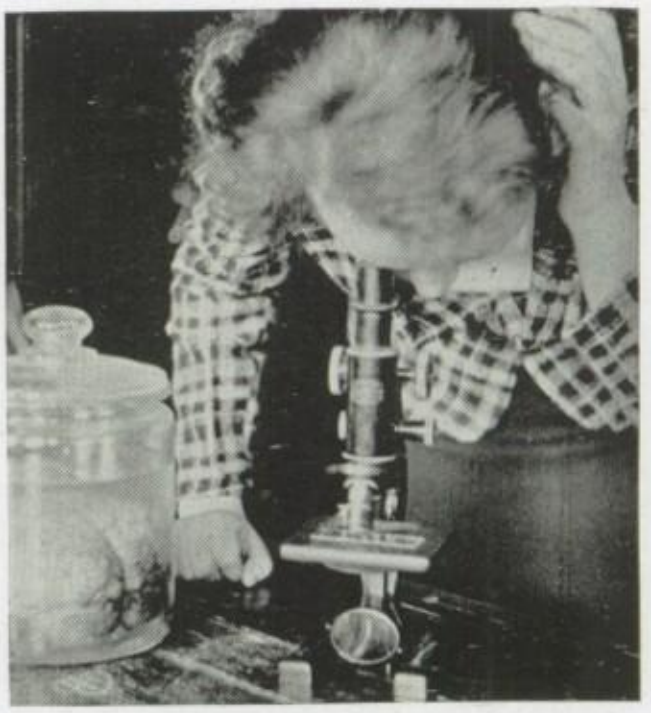

Do bugs play tag?

It would seem appropriate to call the Biology Club a back-to-nature movement. In this age of machines, Mother Nature is regarded as a curiosity—something embalmed in text books or displayed only in museums.

Dame Nature, believe it or not all you city dwellers, is as real as ever. Flowers still bloom; the birds still sing, and trees never fail to renew their coats of green leaves. Everything in nature seems so commonplace that we are indifferent to it. Back-to-nature, why not? When a group of biology students finds a certain pleasure in nature where others fail to, it is an achievement.

School merely serves as a headquarters for the Biology Club. When conditions do not favor field trips, club meetings, under the guidance of Mr. Hitch, serve as an excellent source of information for members interested in some particular field of biology.

The club maintains a window display of biological specimens up on the fourth floor. Other activities include the publication of *Biology News*, a little six page illustrated newsletter. In May several club members entered projects in the State Junior Academy of Science competition; they made quite a showing.

CHEMISTRY CLUB

Ready for field trip.

Ah, there is something in the air. On the second thought (or sniff) we discover the Chemistry Club is meeting with Mr. Meuhl! A peep through the fog reveals a group of young chemists watching an intriguing experiment, one of the phases of the club's activities. It has been a busy year for the members. In the past months they have visited government chemical laboratories, industrial plants, and pumping stations. In May the Chem Club made a strictly business trip to Springfield to participate in a state-wide science competition among high schools. They modestly admitted taking home a large share of the prizes as in past years. Practically every member contributed something to the prize winning exhibits. Projects ranged from model blast furnaces to ways and means of making nail polish. Posters, collodial demonstrations, and glass blowing were other very practical applications of modern chemistry.

It is the aim of the Chemistry Club to make a definite contribution to our school. You may have noticed the large periodic table of elements in room 405. Well, a few years ago the Chem Club made it; then they donated it to the school—after winning first prize with it.

PHYSICS CLUB

"We hate to brag," said a physics club member, "but do you know the Morton Physics Club has won first place in the Junior Academy of Science competition for the past six years?"

This sounded interesting, but sure enough, there in a cabinet in the physics laboratory were six silver cups, first prizes in a state-wide competition among high school science clubs. Every year when spring rolls around, the Physics Club members are busy building very complicated scientific apparatus. Cosmic ray counters, telescopes, X-ray machines, and radios are just a few of the devices that have been built. They actually work, too, like their prototypes in big scientific institutions.

Mr. Barr, the genial adviser, will proudly tell you about some of the club's alumni, who are now aviators, chemists,and meteorologists. Today's young scientists present a weekly program in which they demonstrate everything from how to grind a telescope mirror to generating artificial lightning. When the club members are not occupied with the building of something extra-special for science, you'll find them visiting the Science Museum or possibly some famous scientific laboratory. By the way, they are rearranging their trophies so that a few more cups can be crammed in.

"Now this Hingamajig"

Listening for static.

RADIO CLUB

"Calling CQ, Calling CQ. . . . come in W9222." Unless you're familiar with the jargon of radio amateurs, it may as well be Greek to you. Few of us realize the tremendous popularity of amateur radio, that is sending and receiving with your private radio station. There are very stringent examinations to pass before Uncle Sam gives you license to disturb the ether. Morse code must be learned, the theory of radio known comprehensively. The Radio Club steps into the picture at this point. Any interested student at Morton may learn the fundamentals of radio and the all important code under the guidance of a pioneer in radio, Mr. D. L. Barr. Ambitious plans are being made for building their own station here in Morton. While this plan is worked upon, the members are ready to perform any task in school where a radio is involved. One of the members built an amplifying phonograph for the P. E. department. Another time a teacher wanted his class to hear a very important program. The Radio Club supplied him with a radio. Club members aid physics classes by demonstrating and lecturing on radio.

C. M. T. C.

Be prepared!

Believe it or not, Morton High has its own private army, more than a half hundred strong. Like its model, the regular federal Citizen's Military Training Camp, Morton's unit emphasizes the discipline, self-reliance, and leadership achieved by military training. The objective of this organization is simply familiarizing the boys of Morton with the military routine that is to be expected when they enroll for camp during the summer.

With their preliminary training in back of them, the boys will leave for camp in July for a month packed with things military. Drilling, marching, and shooting. It is not all work though; the boys always find time for a friendly game of baseball or a splash in nearby Lake Michigan. And the meals? Well, complaints are astonishingly few. (P.S. Uncle Sam pays for everything.)

Since an army is not all infantry, Morton may soon boast a cavalry unit. Right now some of the cavalry boys are in training at the Emmet Stables in Hinsdale. The infantry, the back bone of the army, rehearses out on the "desert", alias the athletic field—maybe they want to join the Foreign Legion—.

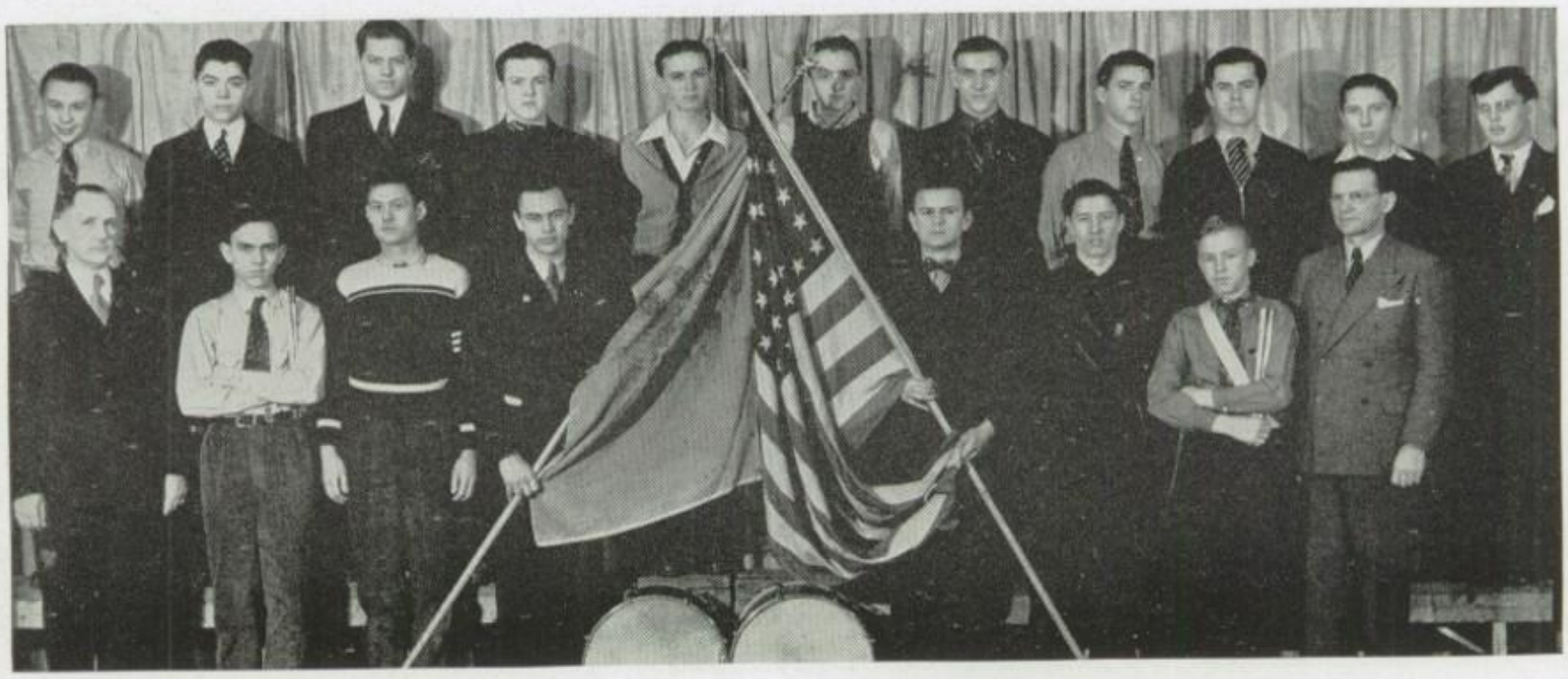

CREATIVE WRITING CLUB

Dramatizing original plays

If a certain species of Nymenopterous insects (commonly known as bees) think that they possess the reputation of being industrious, they should have witnessed the innumerable activities of the Creative Writing Clubs during the past year; for the consummated accomplishments of these ingenious writers smacked the money makers' renown to atoms.

Revising an operetta and writing a movie were the highlights of the year's literary projects; but the composing of assembly scripts, writing the annual publicity for the Morton Scholarship League, constructively criticizing novels, short stories, essays, and poetry, entering contests all contributed invaluably to the club's program.

Guest speakers, trips to movies, plays, and a journey to see the Tribune presses provided the enthusiastic writers with a wealth of material for their literary study.

Last, but definitely not least, the club held its popular annual literary contest. A short story, essay, or poem from any student of Morton was eligible: Miss Walker, Miss Falls, and Miss Hawks judged these divisions, respectively.

Harry Kanikula won the short story prize, Fernanda Marcovini the poetry award, and Violet Jacobs the essay decision. These pupils were given books as their rewards.

Planning the Springfield trip.

SOCIAL STUDIES CLUB

"Why, we're one of the most active clubs in school," replied one of the Social Studies Society advisors when asked what activities the club had. We were slightly skeptical until we found out for ourselves. A glance at the society's calendar was most revealing. Last November, for example, the society conducted a mock Congressional election. A month later the cry was "On to Washington!" for the society's annual pilgrimage to the Nation's Capital. Only a short time ago they were off again—this time it was Springfield, Illinois. On those occasions when they happen to be in town, field trips are made to points of interest in Chicago and vicinity. When it is meeting time, the programs are concerned with social problems of the nation, and those of our own school.

DOTS AND DASHES

Demonstrating stenotypy

Democracy is the keynote of the Dots and Dashes Club, for all third year students of shorthand are members. Two board members are elected from each class, and it is in this body that plans in which all club members participate are made. Miss Deal and Miss Lambert are just girls at the meetings, always ready, willing, and able to help.

The practical purpose of this club is to acquaint its members with business organizations and their functions. The first trip was made to the Bell Telephone Company. One girl was surprised to learn that so many intricate operations take place to get the operator at all hours. The A. B. Dick Company helped acquaint these future stenos with mimeographs and duplication machines on a later tour.

READING CLUB

At long last we have words to say of Morton's only *belle-lettres* club; words that will correct an erroneous impression of the club. It is not a conclave of book-worms; you know, those bespeckled creatures that eat up books merely to impress the less literate. It is a group of lads and lassies who find a certain pleasure in things literary. Meeting time is not necessarily reading time, although short stories, some essays, or a dab of poetry provides the bulk of material, the club's impromptu theater guild contribute their art for the "cause".

Every member is in charge of one meeting. To them falls the task of finding the material, then selecting other members for a command performance.

And what other activities are there? Well, how about those jaunts to the LaGrange Sunday Evening Club, or that Christmas party, or if you haven't forgotten so soon, Book Week? You remember in November every library in school had an elaborate display of new and timely books. The collection of old, unique books in the main trophy case was the feature of Book Week. Here is the club responsible for it.

More than mere "browsing"

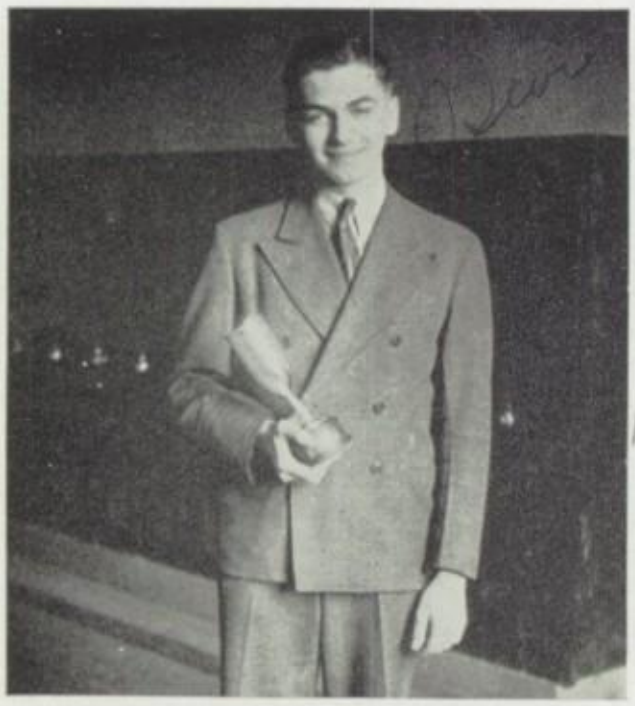

State President Bill Chana

FUTURE CRAFTSMEN

Modern industry is entering a new era, an era that demands of industry, machinery to produce commodities with precision and speed undreamed a few short years ago. Industry, as never before, seeks trained men capable of handling the more complex machines—men that have superior training and ability—craftsmen in every sense. The link between industry and the school is filled rather effectively by the Future Craftsmen organization. Outstanding shop students are given recognition for their good work by being accepted as members only with the approval of their teachers and the recommendation of good grades.

All members are pledged to uphold the eleven basic rules of the shop which are the objectives of the club: "1. Be clean and orderly. 2. Respect the property of others. 3. Always follow instructions carefully. 4. Accomplish something every day. 5. Work from bell to bell. 6. Work well with others. 7. Promote cooperation between school and industry. 8. Add incentive by recognizing the accomplishments of others. 9. Develop personality. 10. Develop idealism of responsibility and pride in the life work of members. 11. Be of service to the school and community." The Future Craftsmen cooperate in these ideals with other chapters of the organization all over the country.

PHOTO CLUB

Gone are the days when people actually posed for their photographs. Modern camera technique demands naturalness and unique angle shots before the conesseuers of the camera will click the shutter. Of late you may have had the experience of gazing into the leering glass eye of a candid camera when least expected. In and around our school chances are that these "shutterbugs" on the loose are members of Morton's newest and rather unique club, the Photo Club. Every Friday these devotees of the camera meet in their own private studio with Mr. Bedrava. It may alarm you to hear a member tell one of his colleagues how he shot so-and-so with an F4.5 at twenty feet. Never mind the police, it's only the gory technical detail of some candid camera escapade. Over in one corner of the room are facilities for developing and printing film, a very good reason for joining the club. We can say without fear of contradiction that the Photo Club is a service organization. Many of the pictures in this Annual are the results of the club's photography contest for best snapshots of student life. Well, camera fans, you missed a platinum opportunity if you failed to join the Photo Club.

Snap happy shutter bugs

Putting humor on paper

CARTOON CLUB

What is so rare as a student that would actually spend his free time during advisory period in a class other than his advisory group that gives absolutely no credits, no grades, nothing in fact but a very special training not offered in the regular curricula?

You have a right to be skeptical, but we assure you such persons do exist. We hope by this time you realize the Cartoon Club is more of a class than a typical club. The members, or more appropriately cartoonists, assemble each Wednesday A. P. for the invaluable course offered by Miss Stevenson. In "class" their work is carefully criticized by the advisor and the severest critics of all, fellow classmates. Has the club achieved any high distinction? Consider then, who some of the ex-members are and the success they achieved. Several important Chicago newspapers have ex-members on their staffs: Kidd of the *Tribune*, Sixta of the *Times*, and Ducat of the Examiner.

Meanwhile, the club bides its time making posters and decorations for school events, getting in trim perhaps for greater things.

CRAFTS CLUB

A new club made its debut quite recently. The Crafts Club, as its constitution will reveal, proposes "to give members an opportunity to create and execute original design . . "

In a club predominantly female, feminine accessories are apparently the order of the day. With bits of suede leather the girls have made purses, hats, belts, gloves, and even chic boleroes.

A shopping committee procures the necessary materials for the club. The market basket may include wooden beads for belts and bracelets, or gayly colored fiber for some girl's sandals or beach hat.

Like the Muse of art, Miss Sinclair hovers about her artistic protegees, contributing advice on the finer points of craftsmanship. Her sole desire is that members exercise good taste in design and color, and most of all finish every project begun. Outside of that, meetings are characterized by their friendly, informal manner—like a sewing circle perhaps. The members have made jaunts to points of artistic interest; that is, the American Academy of Art, the Art Institute, and appropriately enough, fashion shows in some of the larger loop department stores.

Practical art

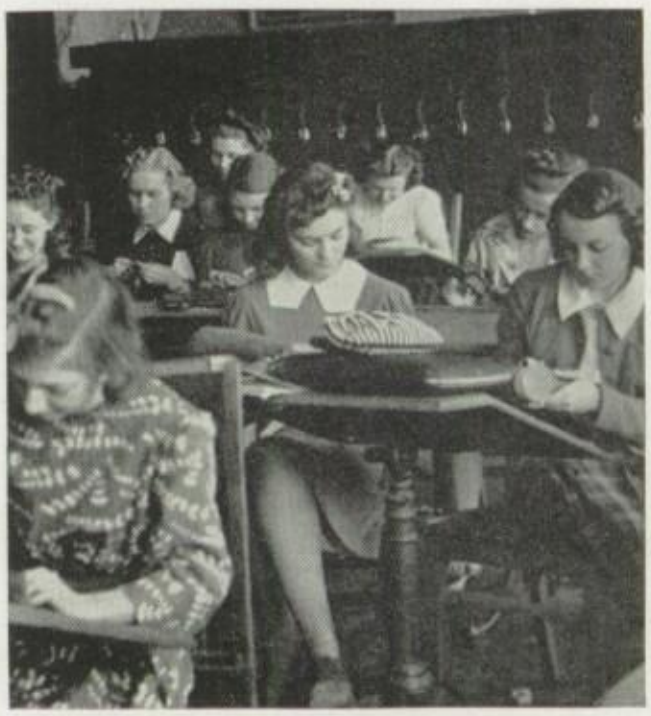

Dear Elnora
Best wishes to
a wonderful Secretary
of the Frosh Class!
Vera Prokop

Best wishes
& Good luck
to a V. classmate!
Violet Rymers

Dear Elnora:
It's been swell having
you as a chum in
grammar school and
now in high school.
I hope it shall
continue
La Verne Nielsen
"PeI Sec."

Dear Elnora,
I hope your in
some of my classes
next year. I've had
a swell time with
you on the same team.
I hope we'll always
remain friends.
Elaine McCall

P.S. I wish you health,
I wish you wealth
I wish you gold in
store.
I wish you heaven
after death.
Who else could wish
you more.

Best wishes
and lots of
luck.
Lillian
Kastl
Ty I b

Sports

Best wishes
and loads of luck
to a swell girl who
I have met here at Morton
Anna Wolkiner

Best luck
to a swell girl.
Dolores
Hlavaty

Best of Luck to
a swell girl
Mat Benesh

Sports

May your joys be as deep as the ocean and your sorrows as light as the foam

Blessings
Kahlzine

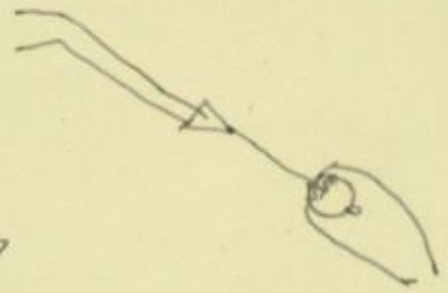

A perfect dive. — A snapshot of Eleanora in action in the swimming pool.

Best Wishes,
Adele J. Novotny

boys' sports • • •
girls' sports • • •

May happiness live
with you the rest of your
life.

Henry Kiff

Dear Elnora:
When you're sliding
down the bannister of
Life, remember me as the
splinter in your "ca-reer"!
Luck & stuff,
Phyllis Sule '42

I'm wishing
much luck, happiness
and success to a gil
whom I think is grand.
Thanks for all the good
times you've given me!

Jun 9th 1939.
Dear Elenora
Its been very nice
knowing you. I hope
all of Luck and Success
comes to your door. I'm
sure it will, how could
it miss?

So Long
George
Hayes
English Ia J.F.A.
Page 211 in
remembrance of me

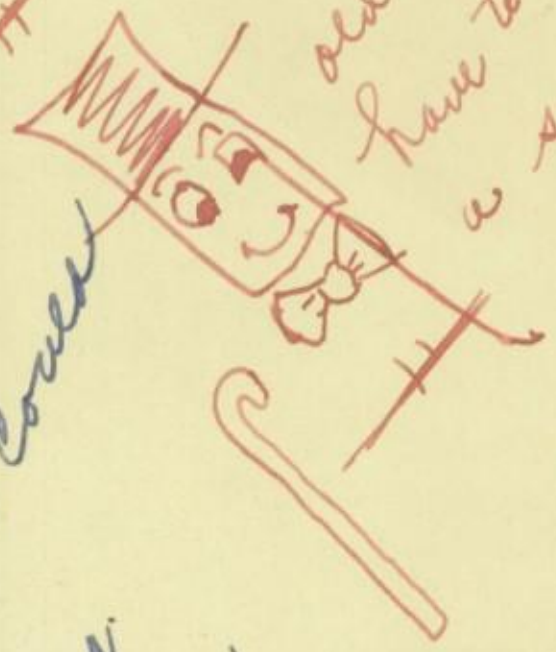

Dear Elnora;
I say there
old chap. I'll
have to admit your
a swell old girl

Your Pal
Marcu.

Dear Elnora:
I have been waiting a whole year to write something in here. Now the time has come. from it I seem away (I am a poet & I dont know) Love Ann
P.S. Ocean's of luck & success

Dear Elnora:
I am no poet;
I have no fame
So all I can do is
Sign my name.
Violet Nazeny

Dear Elnora:
you've been a good boardmember & I really think you're a nice girl; that's not annual slush either — Dick Dunlap

Dear Elnora
Best Wishes to a very sweet girl and lots of luck
Blanche Chodl (a.k.)

Boys' Sports

This has been a fine year — a good start for a high school course. Burton F. Scott

Top Row—Manager Blizek, Dowd, Carroll, Charles, Langner, Cupples, Moffat, Piskac, Naus, Hinz, Wygonik, Cejnar, Wojciechowski, Weague, Bonaguidi, Coach Pavlinek.

Bottom Row—Steblay, Drazan, Polivka, Rut, Andersen, Meyer, Matt, Sperlik, Fugate, Higgins, Albaugh, Raimon.

VARSITY FOOTBALL

The varsity were not very successful this year, but their spirit was "tops". Though they finished last in the Suburban League, they out-played their opponents in most of their games. Coach Pavlinek said this was the best team that he had had in the past few years.

The team varied through the year due to injuries. Bill Matt held the center position until he was hurt in the Evanston game. Chuck Naus substituted for the remaining games. Allen Higgins retained his position at left end, and Frank Drazan was right end. Harold Fugate and George Sperlik shared left tackle, and Ray Langner and Roy Steblay were right tackles. George Sperlik took Ed Wojciechowski's place at left guard when Ed hurt his knee. John Cejnar played the first part of the season at tackle but the rest of the season at right guard. Leonard Rut was right guard at the first of the season. Dick and Bill Albaugh played at quarter, Dick playing regular. Bill Raese and Ken Polivka shared the fullback position, with Raese playing halfback frequently. Bob Meyer, Dan Bonaguidi, and Wally Anderson shared the halfback positions.

Proviso Night Game

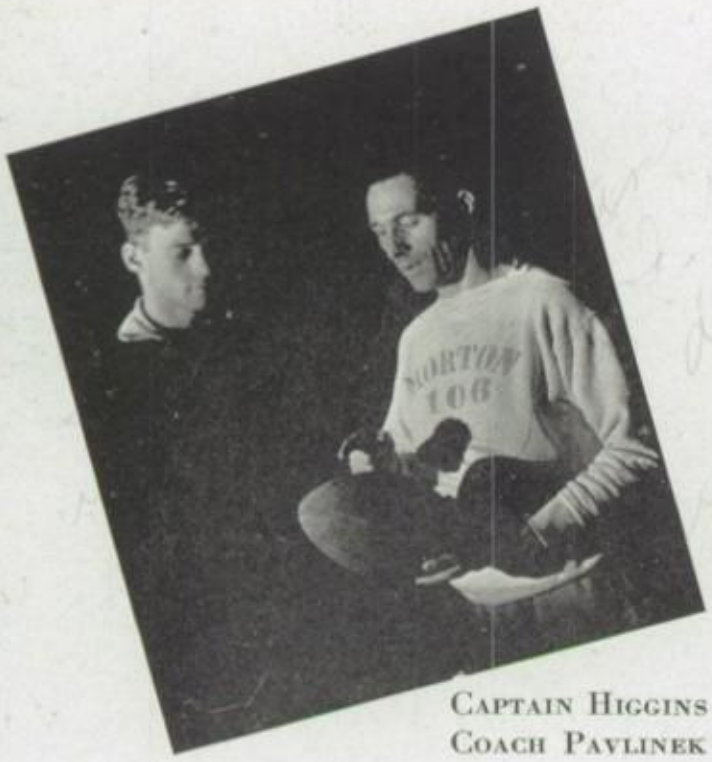

Captain Higgins
Coach Pavlinek

At Downers Grove during the last minutes of play, R. Albaugh caught a pass from W. Albaugh on the two yard line, falling just short of the goal line. The game ended here, leaving the "Mustangs" on the short end of a 7-6 score.

During the first part of the LaGrange game, the varsity held LaGrange; but the second half was played in Morton territory with Morton going into their foes' territory but once. The score was 19-6 with LaGrange on top. Our first Suburban League game was with Highland Park. Again Lady Luck was against the team, for at the end of the game they were one foot short of a touchdown, third down coming up. Although the varsity lost, 12-6, they looked much better than they did at LaGrange.

At Proviso the varsity played their first night game. On the opening kickoff Al Miller ran 75 yards for a Proviso touchdown. Morton was never able to come from behind the thirteen points of their opponents.

Morton scored twice against New Trier but lost, 28-13 in a wide open game. Laterals, double-laterals, and reverses, were employed by both teams to good advantage.

Wojciechowski

Cejnar
Higgins
Steblay

Drazan
Sperlik
Matt

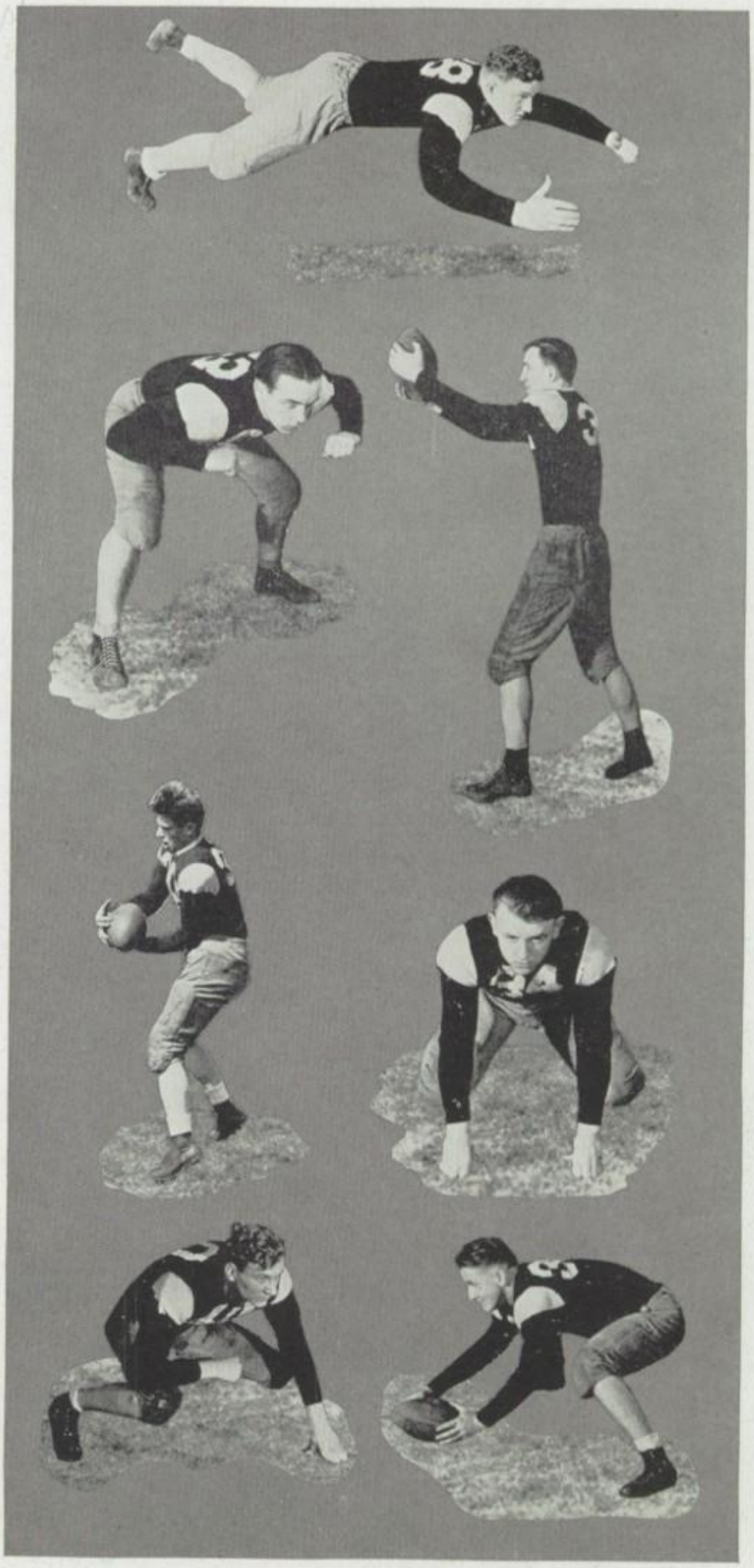

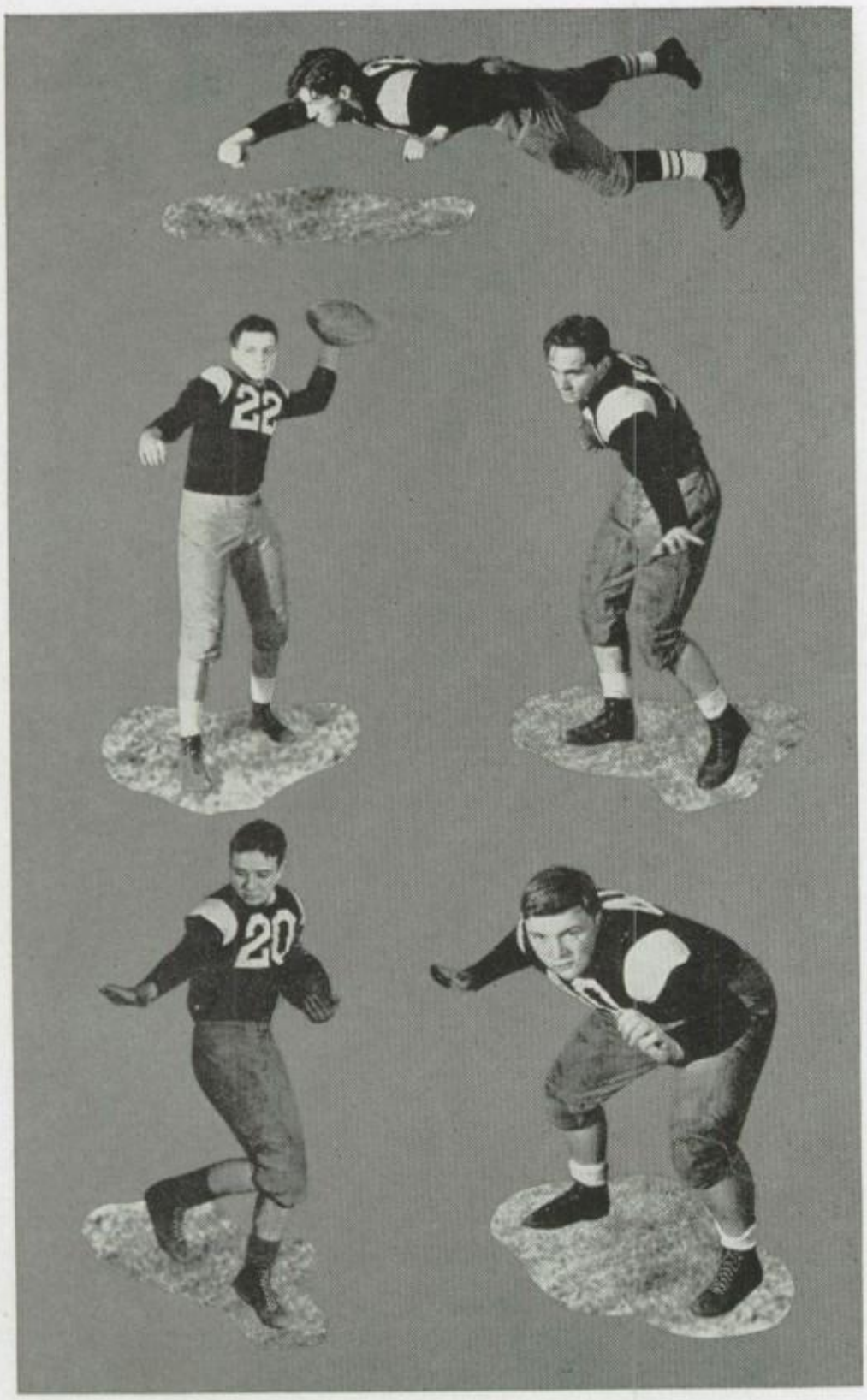

MEYER

POLIVKA
ALBAUGH

ANDERSEN
FUGATE

For three quarters the varsity was able to hold off Oak Park, but lost, 21-0, in the last quarter. Not only were they fighting on even terms with Oak Park, but at one time it looked as if they would go ahead.

Morton lost to Evanston, 12-0, before the Homecoming crowd, the largest of the year. The game was a defensive one because of the muddy field.

Failing to take advantage of their scoring opportunities, Morton lost their final game to Waukegan, 13-0, and finished the season without a victory, but that fighting spirit and clean sportsmanship, noted on Morton teams, was present throughout the season.

Morton	6	Downers Grove	7
Morton	6	LaGrange	19
Morton	6	Highland Park	12
Morton	0	Proviso	13
Morton	13	New Trier	28
Morton	0	Oak Park	21
Morton	0	Evanston	12
Morton	0	Waukegan	13

STONE WALL

GOING DOWN

JR. VARSITY FOOTBALL

As far as statistics are concerned, Morton's Junior Varsity gridders were the best football team of 1938. They have the distinction of winning the only game during the season. This lone victory came when the locals battled their way to a 12-0 win over Evanston. Another unequalled feat was the holding of Proviso to a scoreless tie. Many boys received the experience necessary to represent the school on next year's Varsity squad.

Morton	0	Downers Grove	12
Morton	0	LaGrange	6
Morton	0	Proviso	0
Morton	0	Oak Park	6
Morton	7	New Trier	18
Morton	0	Proviso	6
Morton	0	Oak Park	6
Morton	12	Evanston	0

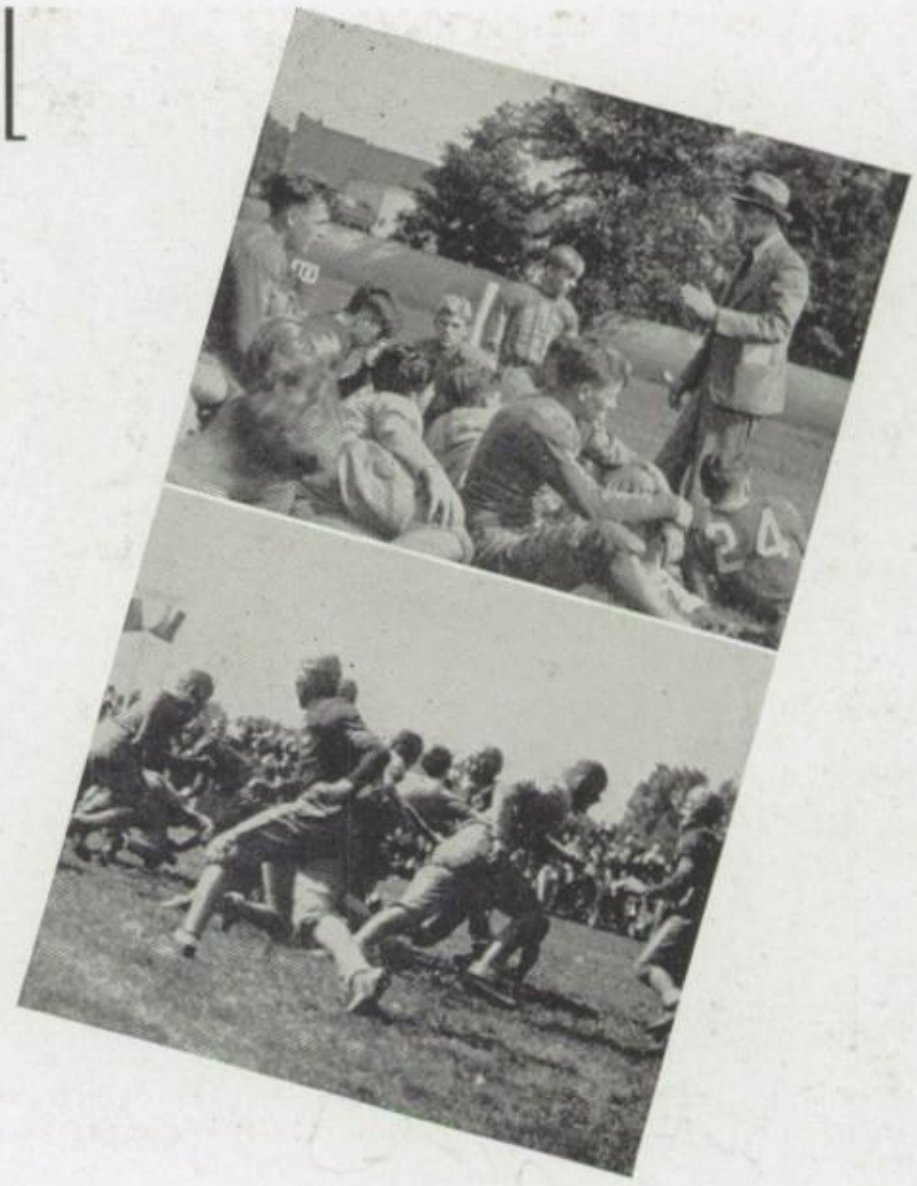

You tell 'em Pav

Touchdown Bound

Top Row—Ciolek, Teichman, Matousek, Alm, Parpet, Zeman, Soelke, Keeve, Spatney, Zbasnik, Price, Kopecky, Coach Pavlinek.

Bottom Row—Nejdl, Prosch, Cesal, Pingatore, Phillips, Tollenaire, Niemand, Hoffman, Swangren, Hrabeck, Del'Armi, Lindeman.

Top Row—Manager Widdenhoeft, Higgins, Michi, Soldat, Parker, Boehme, Manager Tarnowski.
Bottom Row—Albaugh, Albaugh, Coach Ziebell, Hapac, Waniata, Polivka.

VARSITY BASKETBALL

This year's team, one of the best in Morton's history, won twenty and lost four games. In doing so, they tied for first place in the Suburban League, became runner-up in the Regional tournament, won the Sectional tournament, and travelled to Champaign for the State finals.

George Waniata, Ed Parker, and Joe Hapac alternated at forward. Usually Ed Parker started at center then dropped back as a forward. George Dowd, Tom Soldat, and Bob Boehme substituted as centers. The guards were Ken Polivka, Bill Albaugh, and Arch Albaugh. Bob Boehme and Arch Albaugh played as forwards also, and Aldo Michi was used in every position.

Proviso was Morton's first Suburban League victim, losing to the Mustangs, 39-23. The scoring spurt by George Dowd and Ed Parker and the accurate passing by Arch Albaugh and Ken Polivka helped to make this win possible.

In the game at Highland Park, the outcome of which proved to be a story book finish, Bill Albaugh pulled a one-man finish to provide the margin to win 27-26.

The most heartbreaking game played this season was the one with Oak Park, which the Mustangs lost, 34-33. Bill Albaugh's last minute basket was rejected to the joy of the Villagers and dismay of the Mortonites. If Bill Albaugh's basket had counted, the Mustangs would have

been victorious.

In the game against New Trier, Joe Hapac put everything he had in the final game of the regulation season, scoring fourteen points. The Mustangs held the Hilltoppers to four points in the last quarter, while they themselves scored seven points to win 34-31.

In the Regional tournament, the Maroons found trouble in beating the LaGrange quintet. Arch Albaugh tied the game with a basket in the closing minutes of play; and the game went into an overtime with Morton coming out on top, 33-31.

The desperate last-minute efforts of the Mustangs were not enough to break the two-point lead which Glenbard held to the finish to win 33-31.

Although the Mustangs lost in the Regional tourney, they were eligible for the Sectional

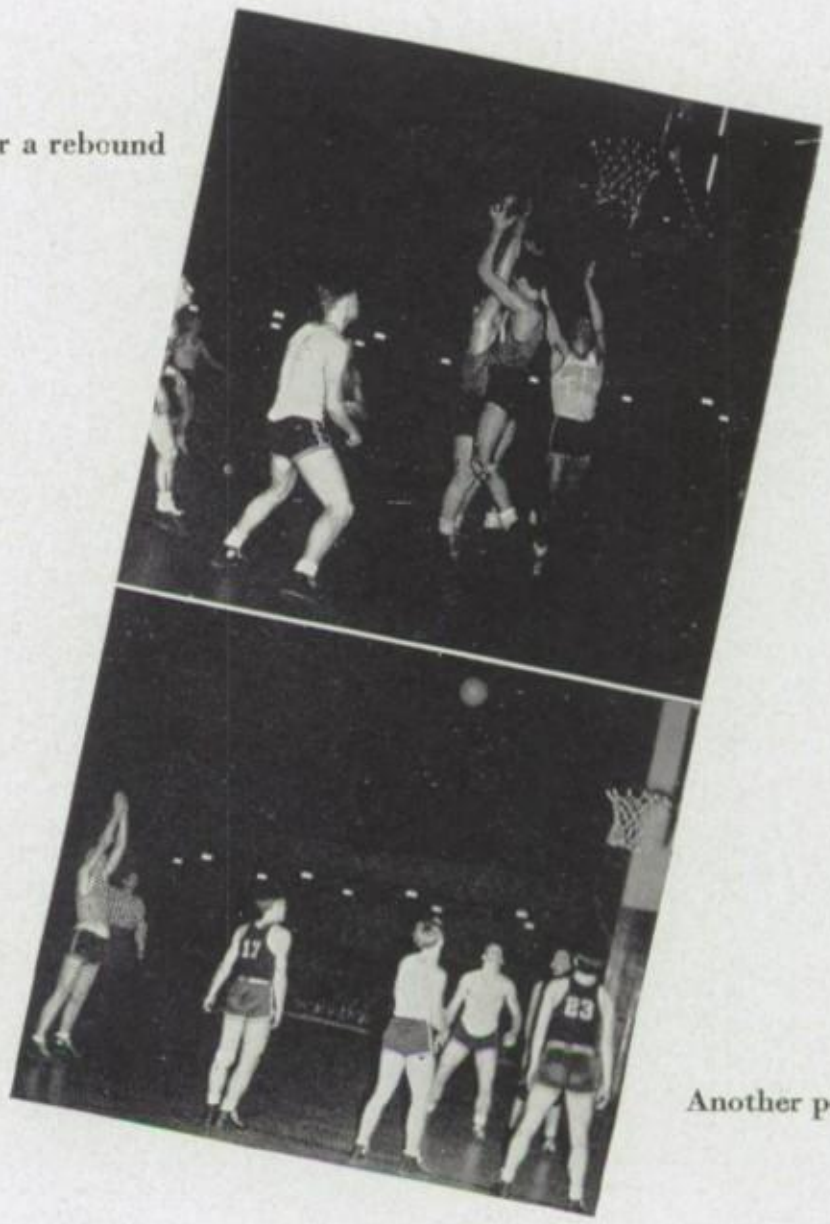

Fightin' for a rebound

Another point

Coach Ziebell

Kenny Polivka, Associated Press
All-State Guard

Captain Albaugh

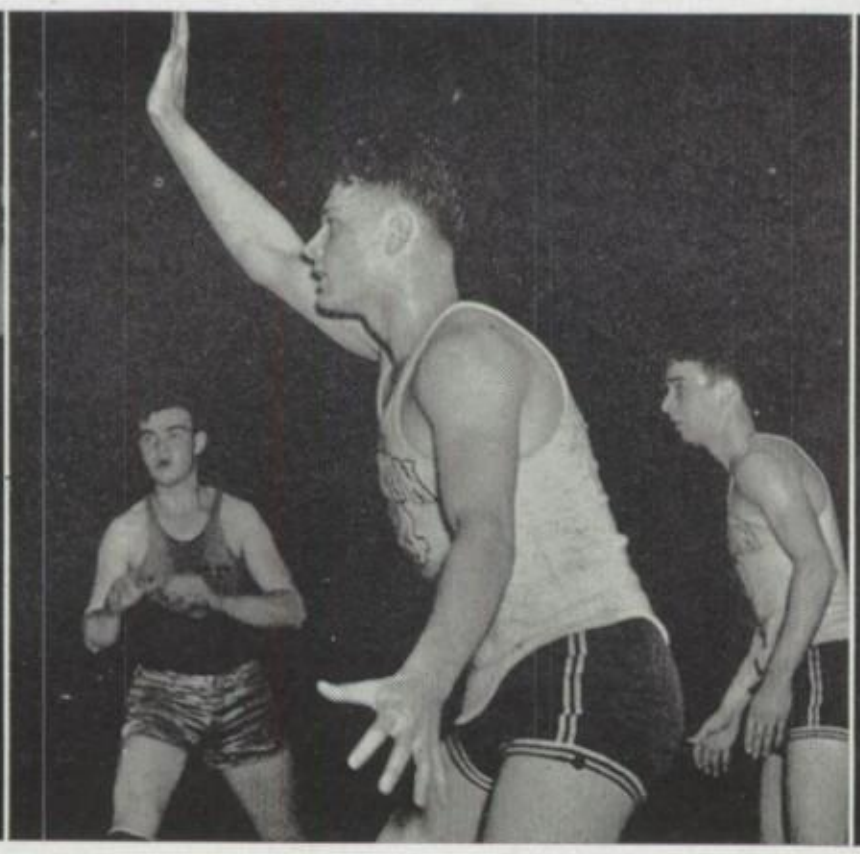

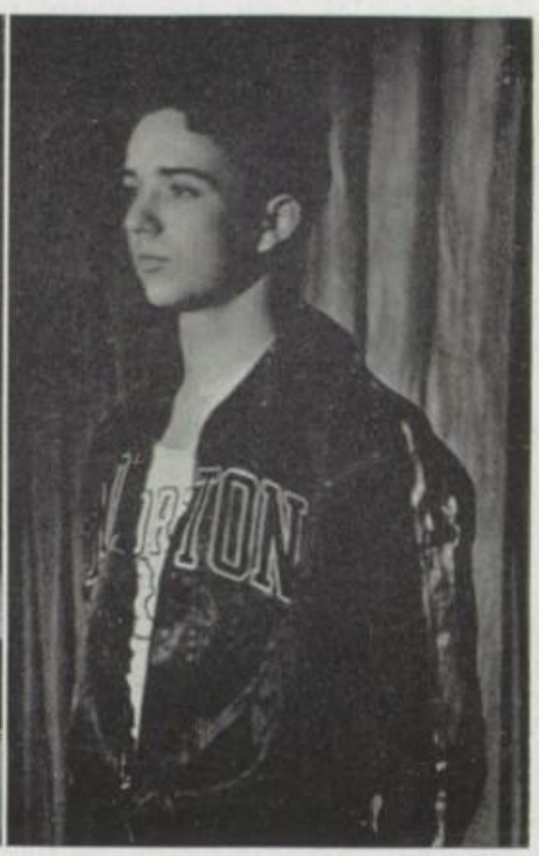

WANIATA, forward
W. ALBAUGH, foreward
HAPAC, forward
PARKER, center
POLIVKA, guard
DOWD, center
R. ALBAUGH, guard
MICHI, guard
BOEHME, center
SOLDAT, center

tournament at Elgin, which they won by defeating Waterman, East Aurora, and Dundee, 1938 State Champ.

After winning in the Sectional, the Ziebellmen journeyed to Champaign for the State finals. Throughout the State all eyes were on the tournament to see what team would become victorious. The University of Illinois students picked Morton to win the State championship.

Morton's first game was against Lane of Chicago. Though Lane had a taller team than Morton the play was on an even level through most of the game; then the Mustangs displayed their offensive powers and won 42-37.

Disappointment came in the quarter finals when the Mustangs with Parker and Bill Albaugh on the bench with injuries, lost a heart breaker to Wood River. Though defeat came early in the State finals, many believe Morton has the best team in the State.

PRE-SEASON

Morton	26	Downers Grove	23
Morton	24	Riverside	21
Morton	39	Elgin	31
Morton	49	St. Charles	21

SUBURBAN LEAGUE

Morton	18	Waukegan	23
Morton	39	Proviso	23
Morton	33	Oak Park	26
Morton	21	Evanston	18
Morton	34	Highland Park	28
Morton	29	New Trier	26
Morton	47	Waukegan	36
Morton	27	Highland Park	26
Morton	33	Oak Park	34
Morton	29	Evanston	27
Morton	49	Proviso	22
Morton	34	New Trier	31

REGIONAL

Morton	33	LaGrange	31
Morton	30	York	25
Morton	31	Glenbard	33

SECTIONAL

Morton	24	Waterman	20
Morton	42	East Aurora	28
Morton	35	Dundee	28

STATE

Morton	42	Lane	37
Morton	19	Wood River	32

Eager bench warmers

Tip-off

Top Row—Coach Fencl, Ziarko, Rochowiak, Benac, Parker, Matousek, Albaugh, Paitl, Manager Hajek.
Bottom Row—Polivka, Ronovsky, Cooke, Hirschberg, Holec, Hapac, Albaugh, Buschalco, Malecha.

VARSITY BASEBALL

Morton has received much publicity because of its consistent winning baseball teams.

All the boys on the team but the catcher played for the American Legion team of Berwyn, which went far into the National Championship. Under the careful direction of Coach Fencl, the team finished first in the Suburban League. The highlights of the season were the perfect and no-hit games pitched by Ken Polivka.

Coach Fencl could not have asked for better material for his Suburban League Baseball champs. The whole team was better than the average high school team. The pitchers were Polivka, Benac, Rochowiak, and Meyer. The hurlers let their opponents have .879 runs per game, struck out 11.128 men per game, and 1.589 per inning. Buschalco and Paitl did the catching for the pitching staff.

The infield, one of the snappiest ever seen on the Morton field, consisted of Hirschberg and Parker alternating at first, Hapac at second, R. Albaugh at short, and Cooke at third.

A "sure fire" outfield was the only thing for a good baseball team, so the Morton players supplied it in the forms of Malecha, Ronovsky, Holec, W. Albaugh, Polivka, and Ziarko.

On the offensive the team furnished Ronovsky, Polivka, R. Albaugh, and Buschalco, who batted .452; .389; .383; and .375, respectively, for the season.

During Scholastic Week in Champaign Polivka, Ronovsky, and Cooke, who went down with the "M" Club, played with the varsity baseballers of the University of Illinois. The Coach was impressed by the brilliant batting of Ronovsky and the pitching of Polivka.

When Polivka pitched his first no-hit game, it was a perfect game with not one man reaching first base. The Oak Parkers were unable to cope with Polivka's amazing delivery. He fanned sixteen men, with only one Villager hitting out of the infield. Polivka's perfect game was almost spoiled twice. Once when he almost dropped a roller, and again when Hirschberg stabbed a sure hit. Ronovsky and Cooke performed in their usual way with the bat by taking batting honors for both teams.

Ken Polivka fanned fifteen Proviso men as he pitched his second no-hit game. Six men reached first by three walks, two errors, and one hit by a pitched ball. The closest thing to a hit was a roller in front of the plate by Blaha, the Proviso catcher. Both Paitl and Polivka hesitated in picking it up. Finally Polivka picked it up and threw it to first. Hirschberg dropped the ball, and Umpire Hamesfahr ruled the batter safe due to the first baseman's error.

In the only extra inning game Polivka struck out seventeen Proviso men. Ronovsky was the big man with the bat again and brought in the winning run with a hit. In the extra inning the

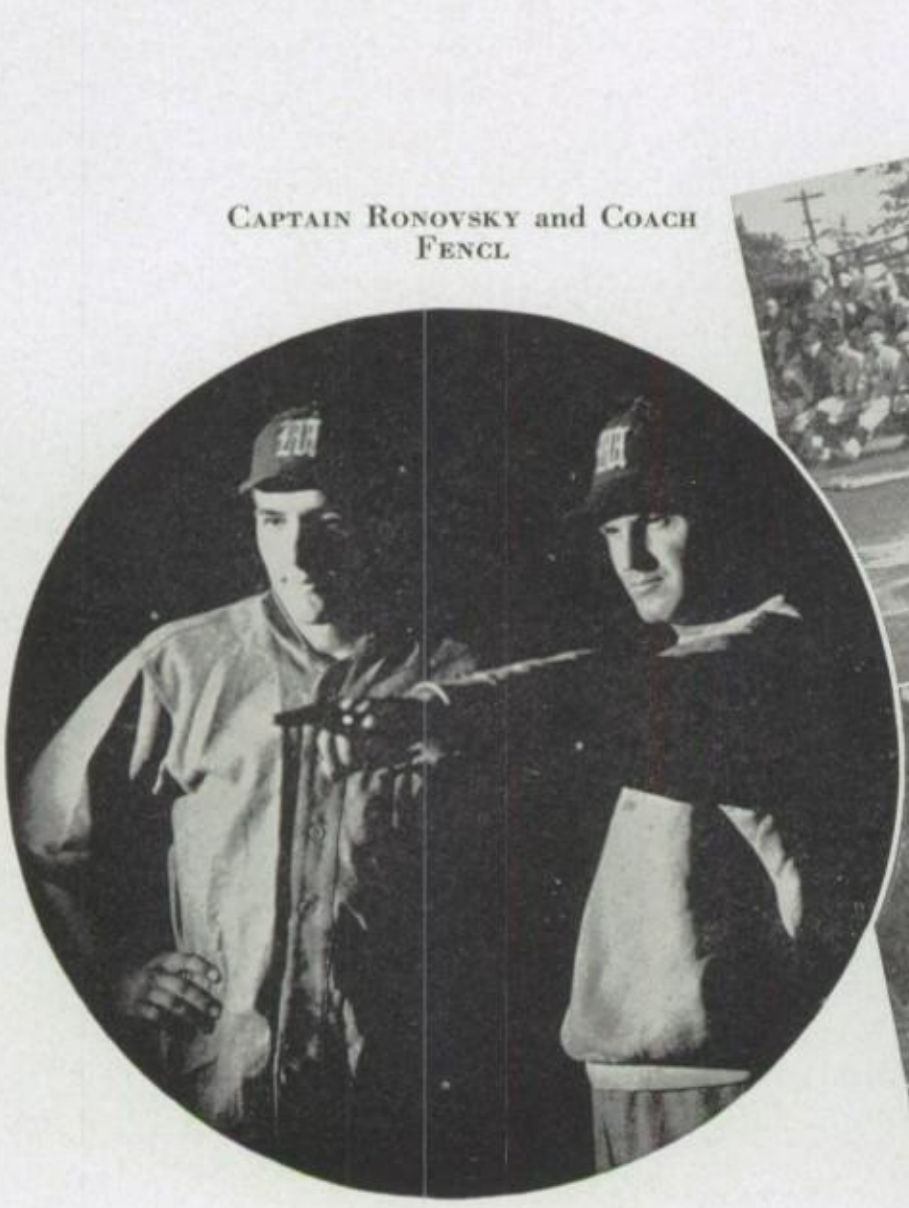

CAPTAIN RONOVSKY and COACH FENCL

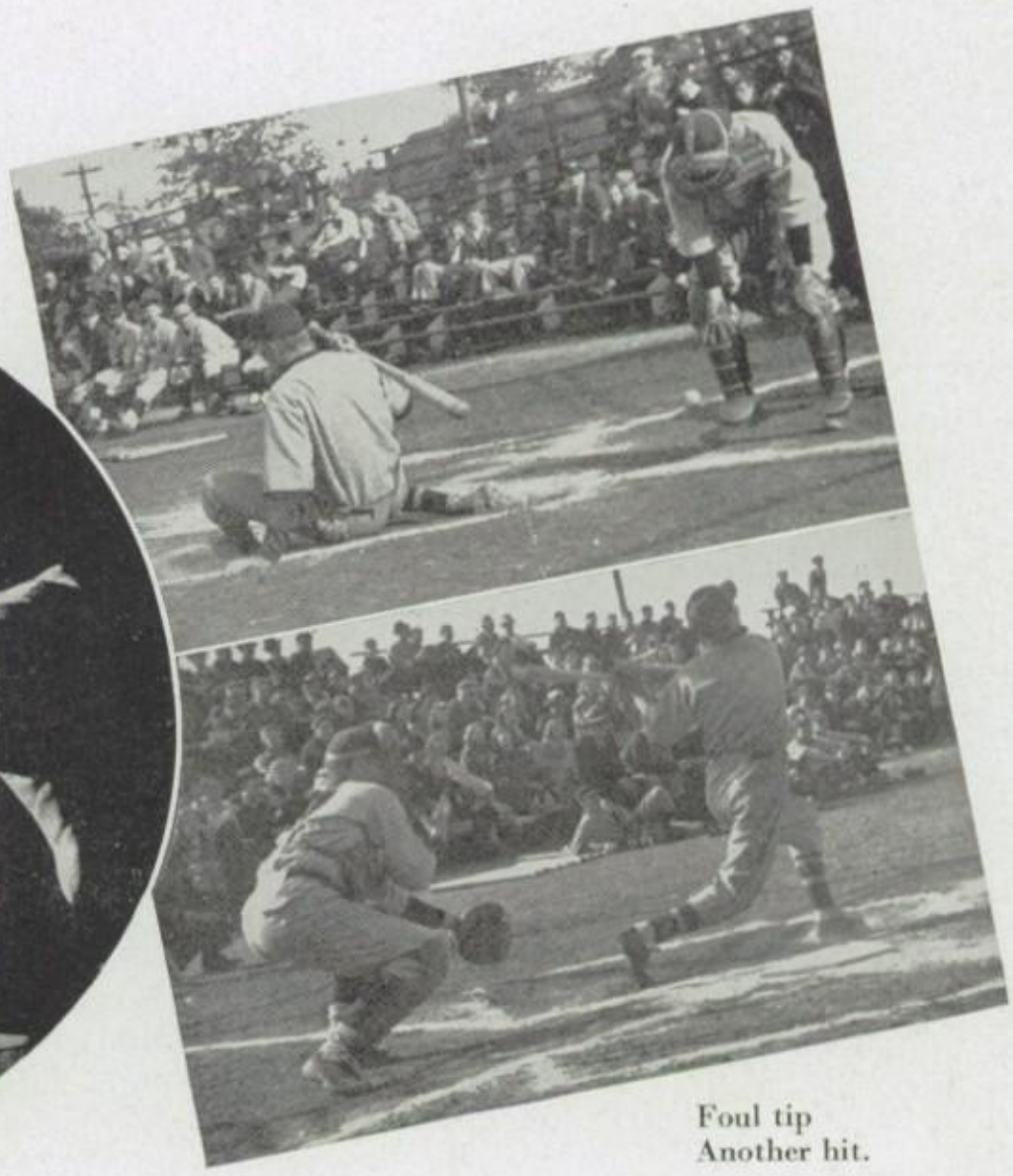

Foul tip
Another hit.

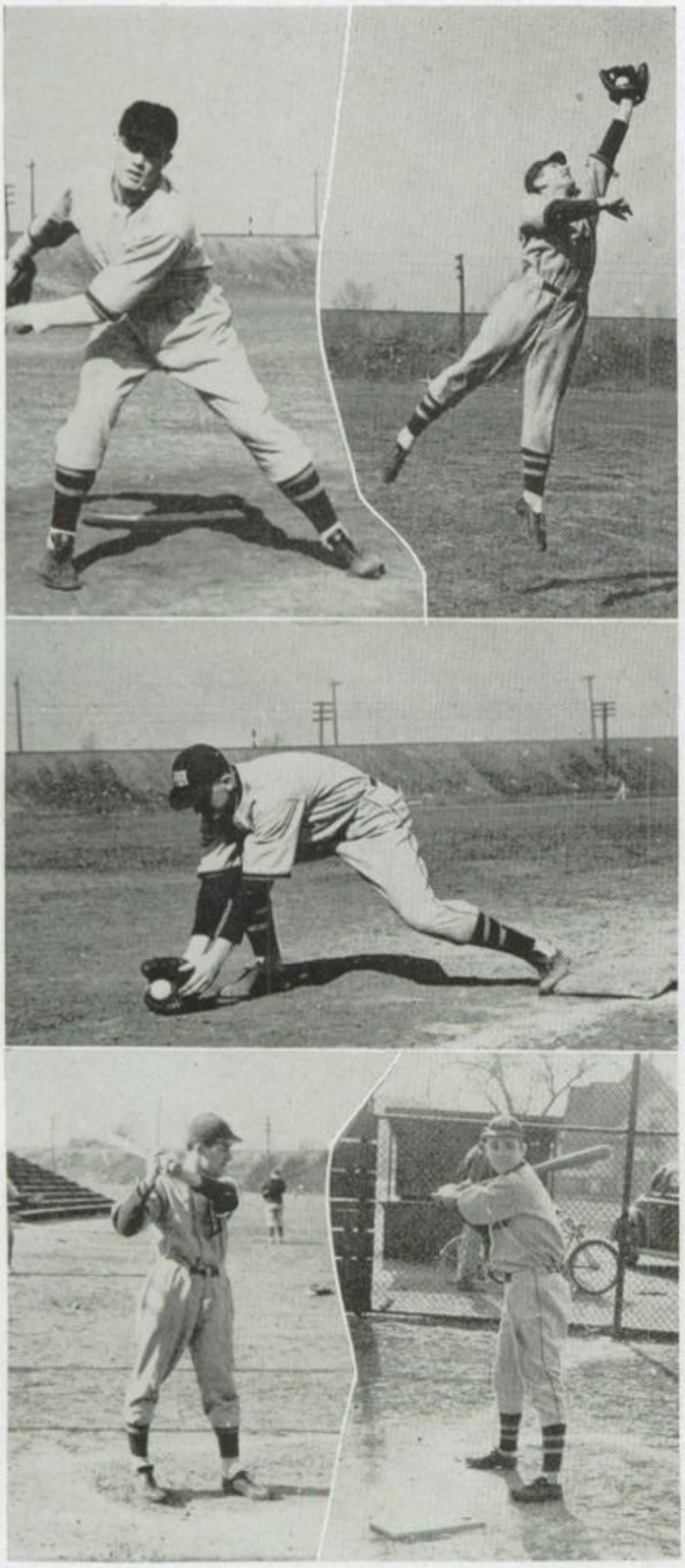

POLIVKA, pitcher — RONOVSKY, center field.
PARKER, first base
PARPET, left field — R. ALBAUGH, short stop

Proviso batters went down with no runs, no hits, no errors, and no one left on base. For Morton, Buschalco started off with a single to center and stole second. R. Albaugh hit an infield grounder and Buschalco was caught off second while Albaugh reached second base. Hapac singled; R. Albaugh went to third. Ronovsky hit an infield grounder, and Hapac was put out at second. When the ball was thrown to first, Ronovsky was safe because the first baseman lost the base momentarily. R. Albaugh in the meantime crossed the plate for the winning run.

1939

It has been said that this year's team is the best team in the Middle West, and so far has proven so by beating two Chicago teams. With players such as Polivka, Paitl, Parker, Hapac, R. Albaugh, W. Albaugh, Holec, Goralski, Ronovsky, Parpet, and an able coach in the person of G. Fencl, the team is headed for another Suburban League title. Due to rainy weather the team has been unable to "show their stuff."

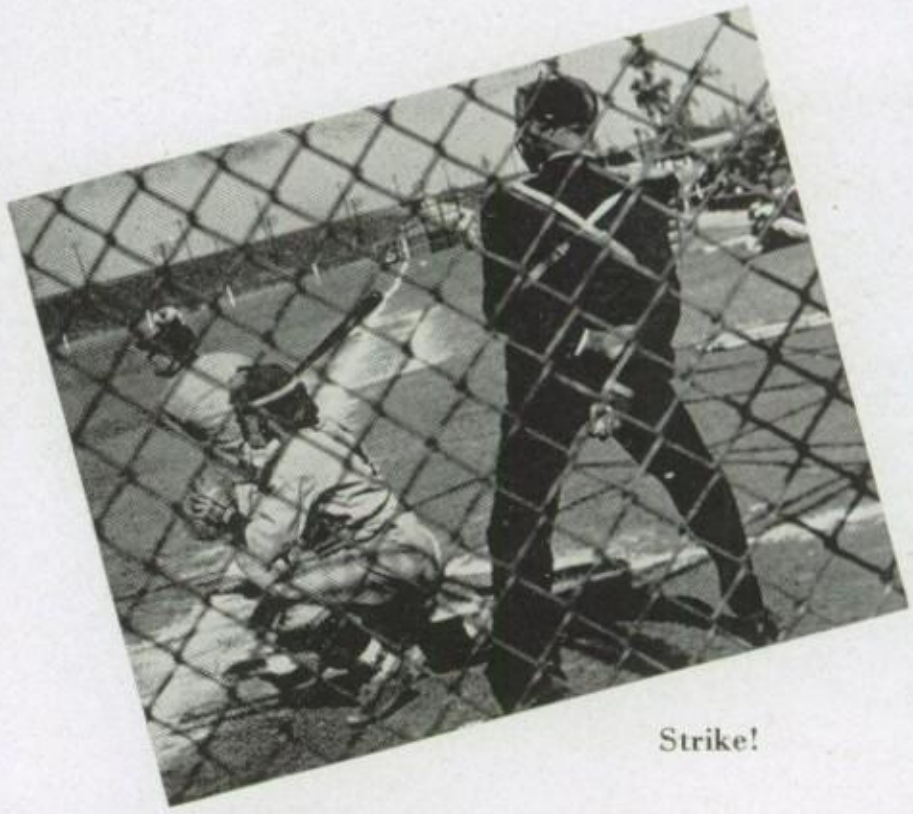

Strike!

VARSITY BASEBALL SCORES

Morton	6	DuSable	2
Morton	10	Oak Park	0
Morton	16	DuSable	3
Morton	15	Senn	0
Morton	3	Highland Park..	0
Morton	1	Waukegan	0
Morton	4	Evanston	1
Morton	18	Evanston	4
Morton	4	New Trier	2
Morton	8	New Trier	0
Morton	3	Proviso	0
Morton	11	Oak Park	0
Morton	0	Waukegan	3
Morton	6	Proviso	5

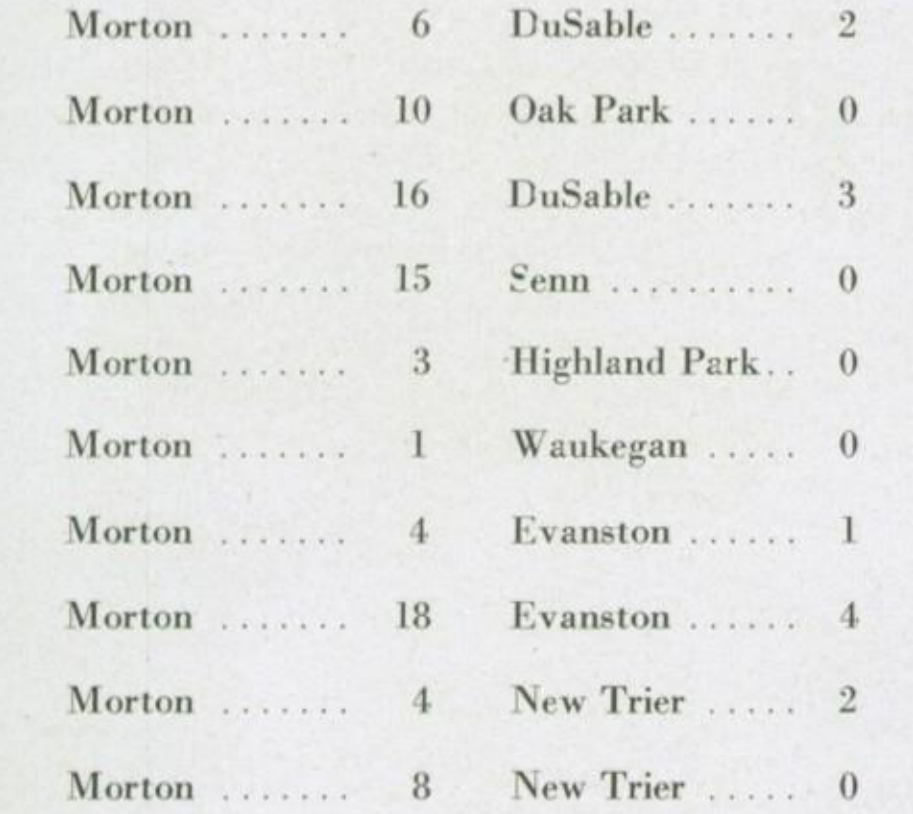

Bunt!

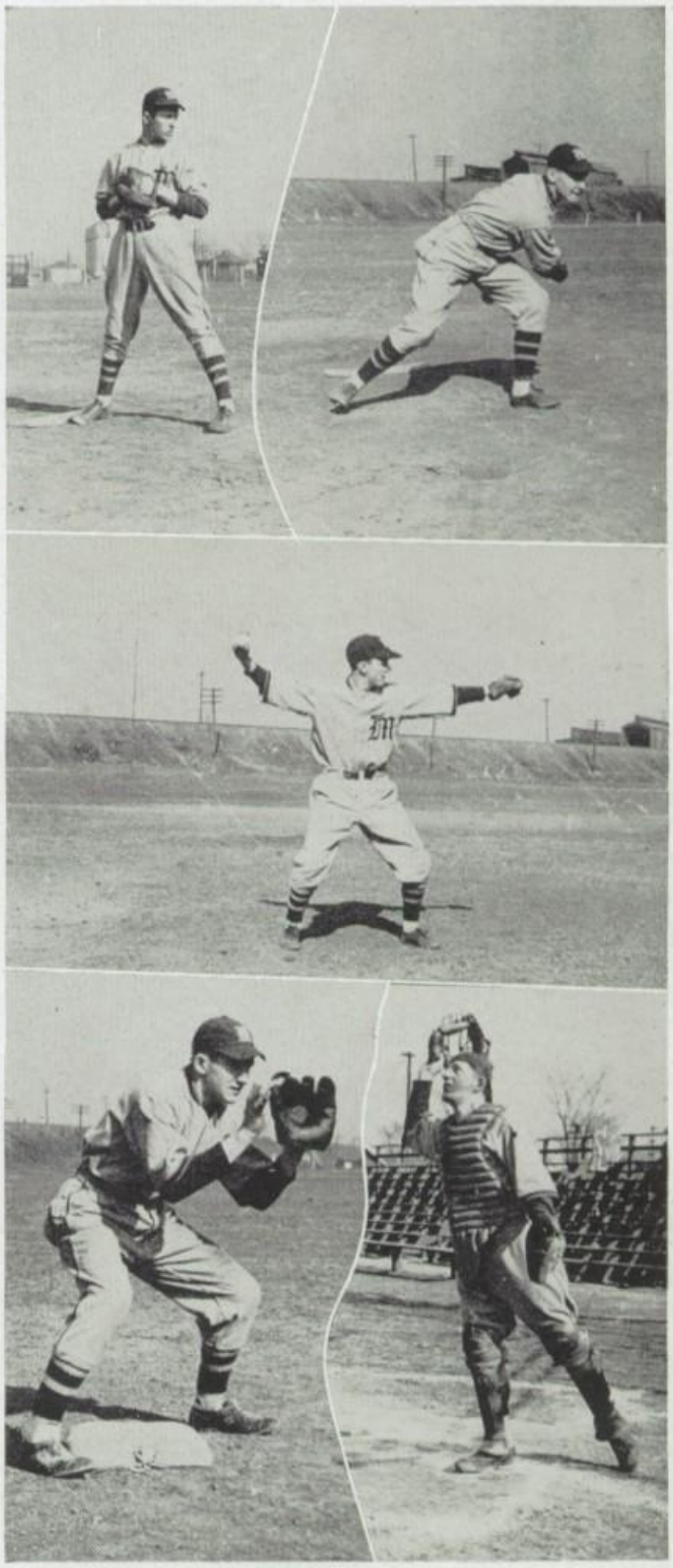

GORALSKI, pitcher — HOLEC, pitcher

W. ALBAUGH, third base

HAPAC, second base — PAITL, catcher

THE SOCCER TEAM

The Morton Soccermen for the fifth consecutive time won the Cook County Championship and had a strong hold on the mythical State title. They finished the season with eleven wins, one deadlock, and one loss.

In the first encounter with Oak Park, Pagni scored the winning goal in the last ten minutes of play, making the score 1-0. The second game with the Villagers brought the Booters their only loss by a score of 2-1.

The second Kelly game was a runaway for the Jahelka men. Four of the five goals were made by V. Bicicchi. Almost all of the play was in enemy territory. The score was 5-0.

In the second meet with Schurz, the Kickers ran into some unexpected competition. Schurz was seeking revenge after having lost to Morton once before, 3-0. This time V. Bicicchi scored the only goal of the game for Morton.

COACH JAHELKA, CO-CAPTAINS CHESLA and SRNENSKY.

The second Mooseheart encounter remained a tie until the last fifteen minutes of play, when Srnensky shot one past the Mooseheart goalie.

The leaders in scoring for the season were V. Bicicchi and E. Srnensky with twelve and ten goals respectively.

Top Row—COACH JAHELKA, MANAGER KASPER, BLONIARZ, SRNENSKY, KOLINEK, BICCICHI, BICCICHI, BRETT, PRASER, KLETECKA, ANDRES.
Bottom Row—SOLAWETZ, MICA, STEIN, PAGNI, STEIN, KASPER, CHESLA, SOBIESKI, GINSBURG.

Sobieski passes — I
out for your shins.

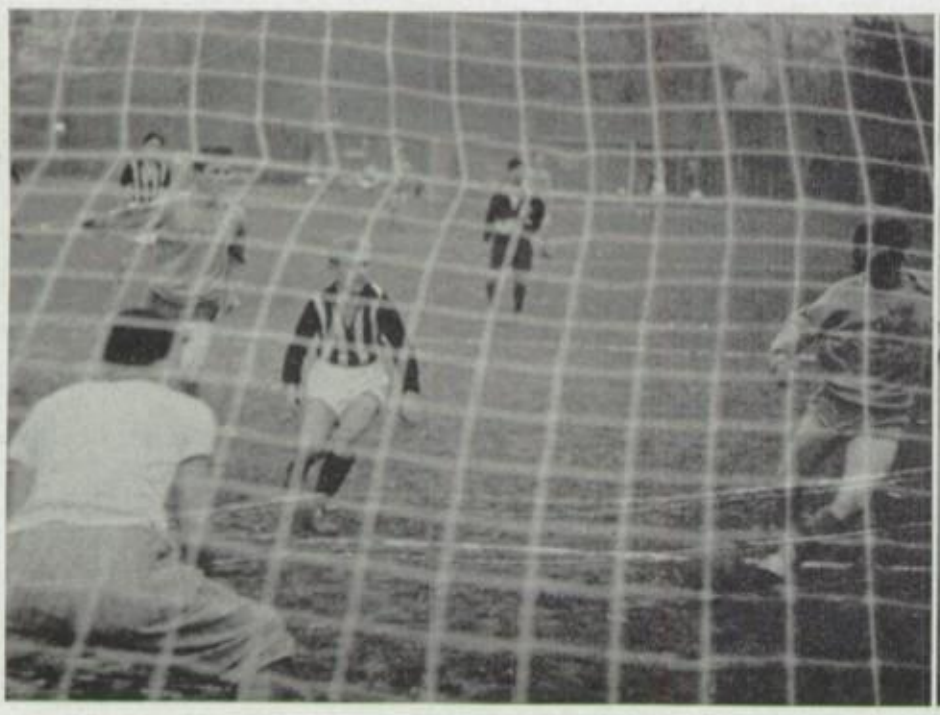

It's a score!

Instructions at the Half.

The lineup for the Soccermen through most of the season was almost the same. Right wings were Pagni and Srnensky, one of the co-captains. Left wings were V. Bicicchi and R. Bicicchi. The halfbacks were Chesla, the other co-captain, Sobieski, and Solowetz. The halfback positions were filled by Andres and Kolinek. The center and goal-keeper were Mica and Kasper in respective positions.

SCORES

Morton	2	Schurz	1
Morton	2	Mooseheart	1
Morton	1	Schurz	0
Morton	0	Tilden	0
Morton	1	Mooseheart	0
Morton	6	Kelly	0
Morton	3	Schurz	0
Morton	5	Kelly	0
Morton	3	Tilden	0
Morton	4	M. J. C.	1
Morton	1	Oak Park	0
Morton	4	M. J. C.	1
Morton	1	Oak Park	2

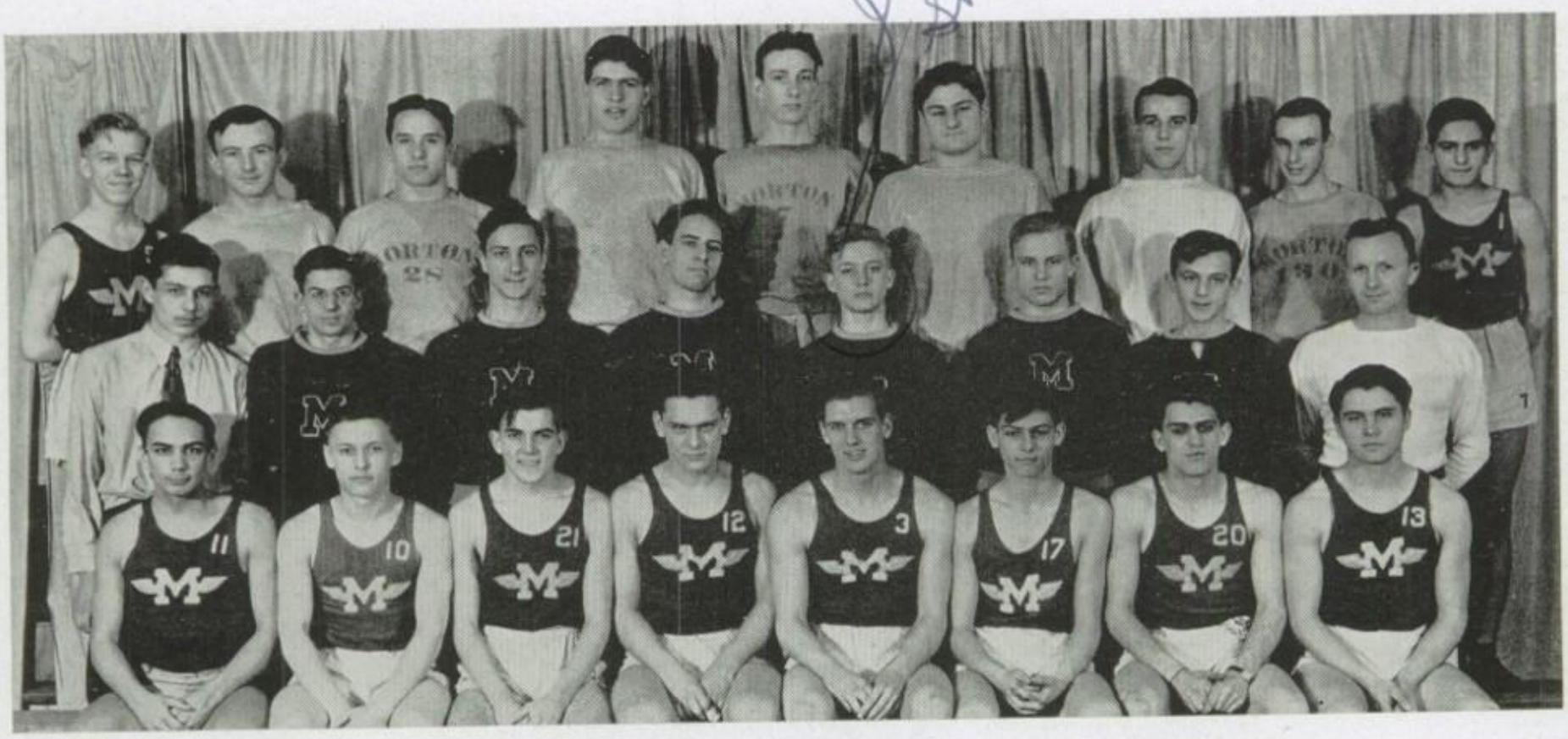

Top Row—Brescia, Jaros, Phillips, Roberts, Koritzky, Loeffler, Sauvich, Halik, Herschman.
Middle Row—Manager Dardam, Kalivoda, Sisul, Mueller, Smith, Lutzow, Martinek, Coach Kudrnovsky.
Bottom Row—Clemments, Kreve, Voight, Padis, Brown, Vranek, Rehberg, Damer.

TRACK AND CROSS COUNTRY TEAMS

During the past two years the Morton track team has been doing a lot in the way of putting itself on the athletic map. Several of the runners on Coach Kudronovsky's teams were among the best ever to don a Morton suit. When you stop to consider that our school has fewer facilities for track than any of its competitors, the team's success is all the more remarkable.

The outstanding accomplishment of last season was the fine performance turned in by Bob Rehberg and Roy Brown in the Illinois high school track meet at Champaign. On that rainy Saturday afternoon last spring, Rehberg came in first in the half-mile to smash the state record.

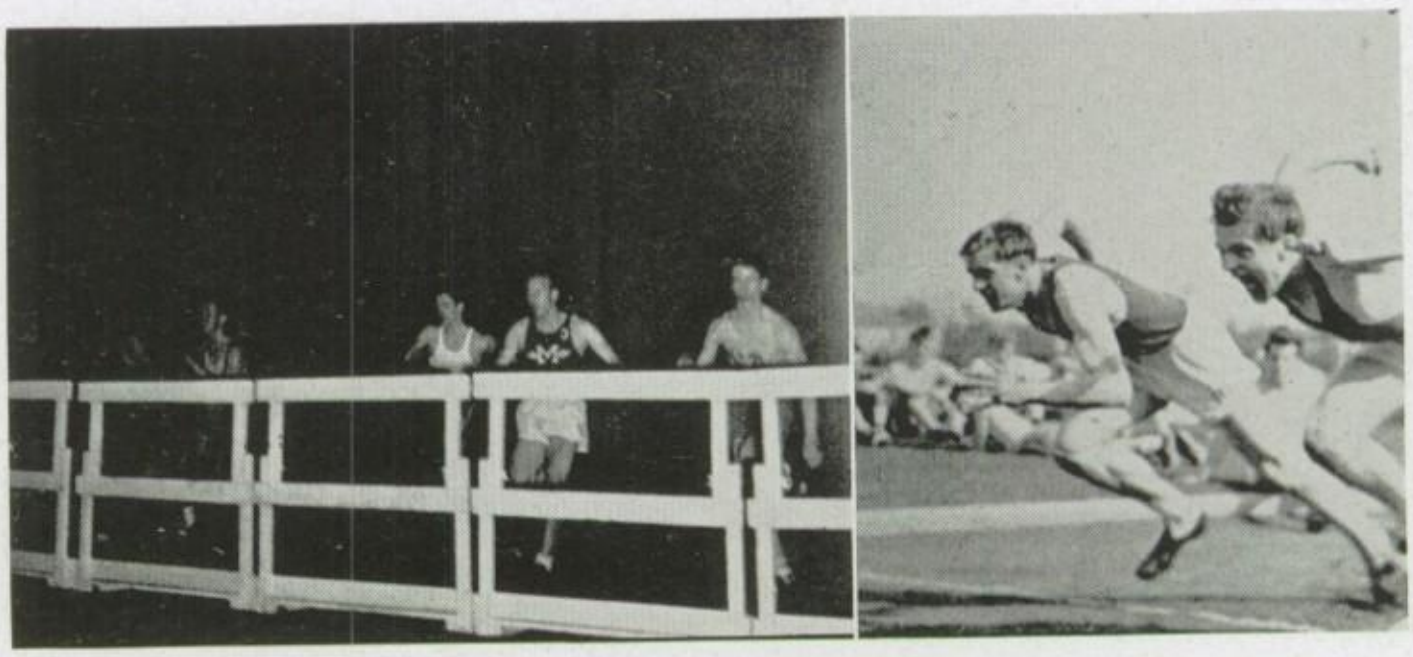

High Hurdles

Good Start, Brown

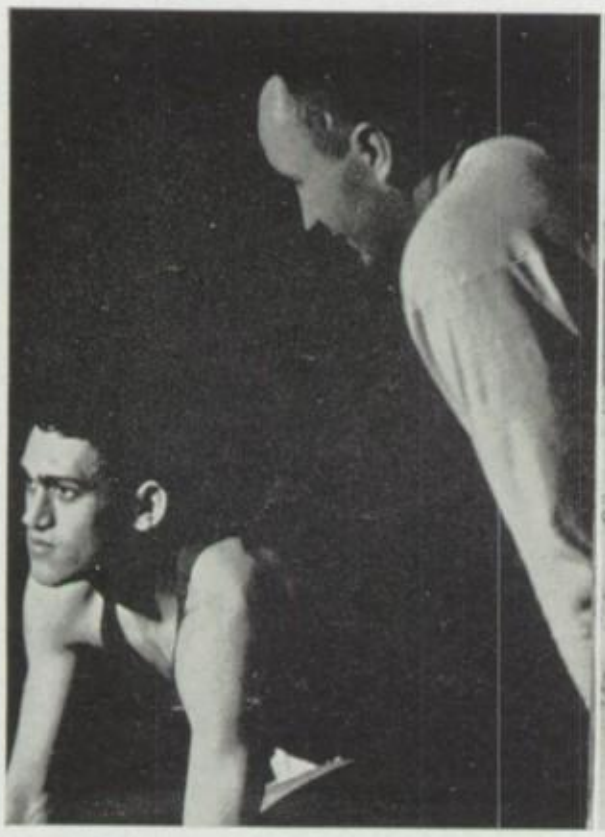

CAPTAIN REBERG—COACH KUDRNOVSKY

COACH KUDRNOVSKY, HERSCHMAN, HALIK, BRESCIA, KREV, REBERG, VOIGHT, PAHIS, BROWN, VODAK.

He was followed only a few strides behind by his running mate, Brown, whose time was also well under the former record.

So far this year the Maroon thin clads have again distinguished themselves in the track world by placing fourth in the All-State Competition at the Oak Park Relays. After holding on to second place until the last race, they were squeezed out by Oak Park and Evanston. Rehberg, Voight, Sawusch, and Brown gathered twenty-one points between them for fourth.

CROSS COUNTRY SCORES

Low score is winner.

Morton	27	Evanston	30
Morton	37	Proviso	25
Morton	23½	Austin	31½

Rehberg (Streaky) smiles

Pass it on

Tired, Bill?

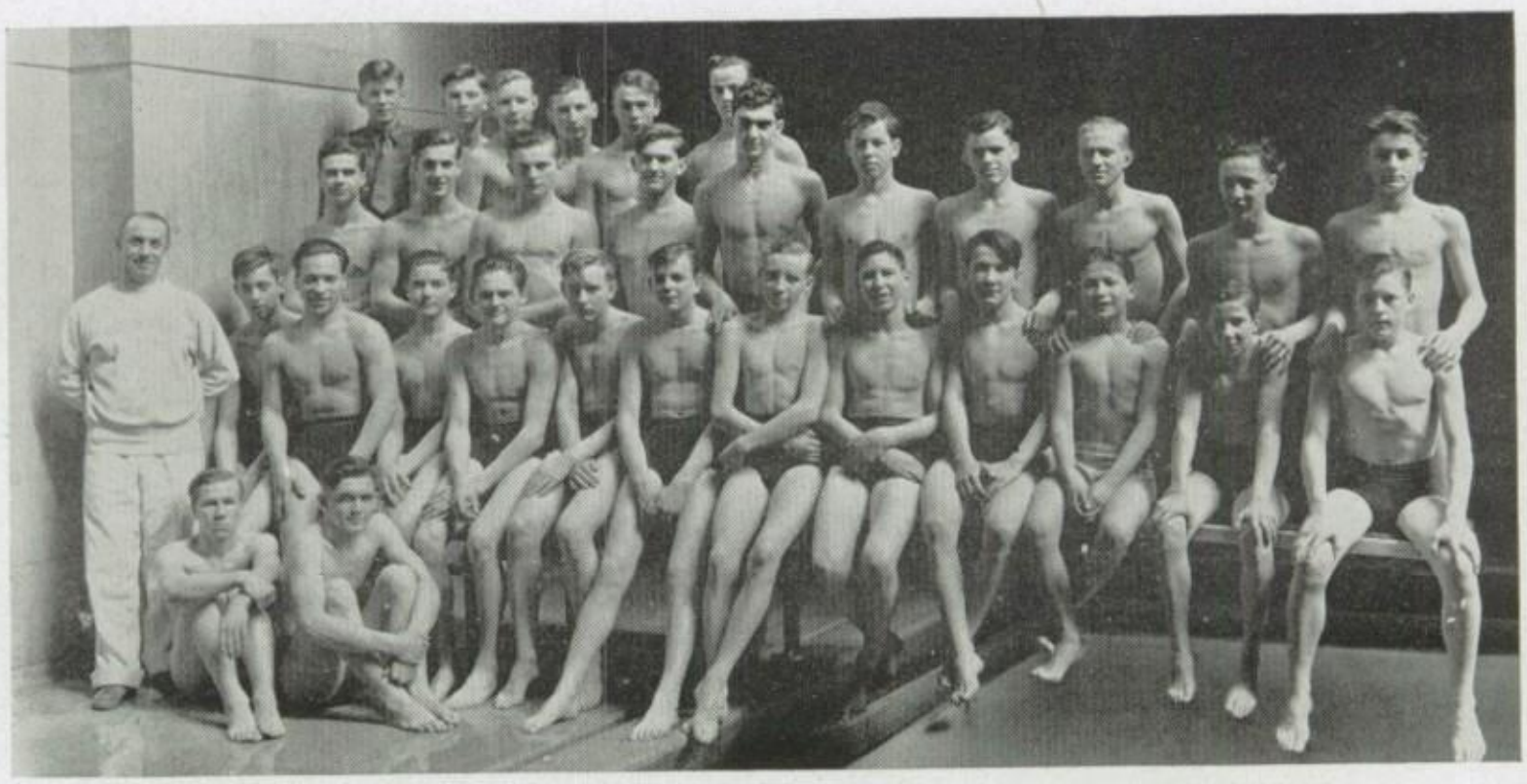

Top Row—Manager Hartwig, Riedl, Dvorak, Luza, Lindeman, Eckert.

Middle Row—Schlentz, Prosch, Korbel, Camillo, Brodsky, Willis, Soucek, Goding, Casassa, Stancl.

Sitting on Board—Coach Warga, Kerber, Bongiani, Pletcher, Kay, Tauchen, Kornick.

Sitting—Wisniewski, Dvorak.

SWIMMING TEAM

This year Morton's two swimming teams went through an average season and came out with almost as many wins as losses. The varsity squad stayed even with the frosh-soph as far as records were concerned. Both teams came out victorious in four of the engagements while they dropped six to the opposition. The season started off well when both Morton teams took three meets in a row. Later on in the schedule the competition became stiffer and the splashers were slowed down a little.

Outstanding among the Varsity natators was Warren Kornick, who turned in first places consistently and finished third best among Suburban League back strokers. Another good performer for the upperclassmen was Captain Dvorak in the breast stroke. Until graduation in February, Wes Kochydid excellent work in the free style, and Cunningham, also a mid-year graduate, took good care of the fancy diving.

Captain Goding of the Frosh-Soph was the best free-styler in that division this season, while Tauchen helped out well in backstroke. F. J. Warga completed his third year as coach of the swimming teams.

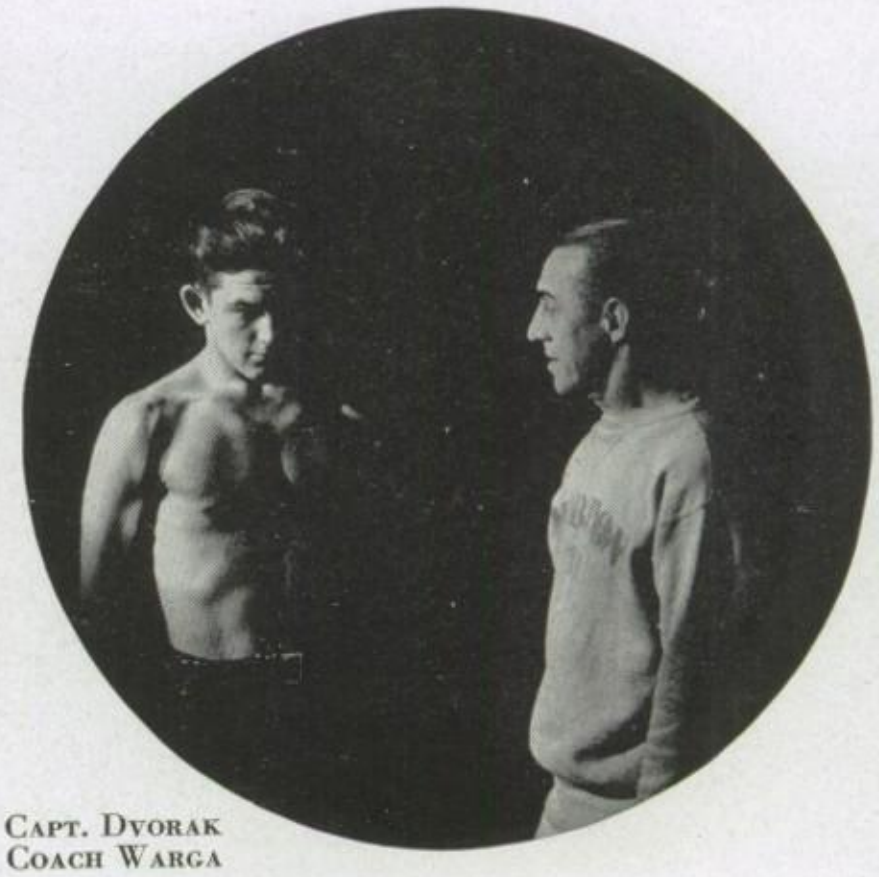

Capt. Dvorak
Coach Warga

VARSITY SWIMMING SCORES

Morton	36	Farragut	21
Morton	29	Austin	40
Morton	40	Senn	26
Morton	25	Maine	37
Morton	19	New Trier	47
Morton	39	Waukegan	27
Morton	27	Oak Park	39
Morton	32	Highland Park	34
Morton	29	Evanston	37
Morton	45	Proviso	21

FROSH-SOPH SWIMMING SCORES

Morton	37	Farragut	20
Morton	42	Austin	26
Morton	44	Senn	22
Morton	26	Maine	37
Morton	22	New Trier	40
Morton	37	Waukegan	29
Morton	30	Oak Park	36
Morton	31	Highland Park	35
Morton	28	Evanston	38
Morton	32	Proviso	34

L. Johnson, scrapes the rafters.

Eckert, Camillo, Prosch, Dvorak.
Ready to start.

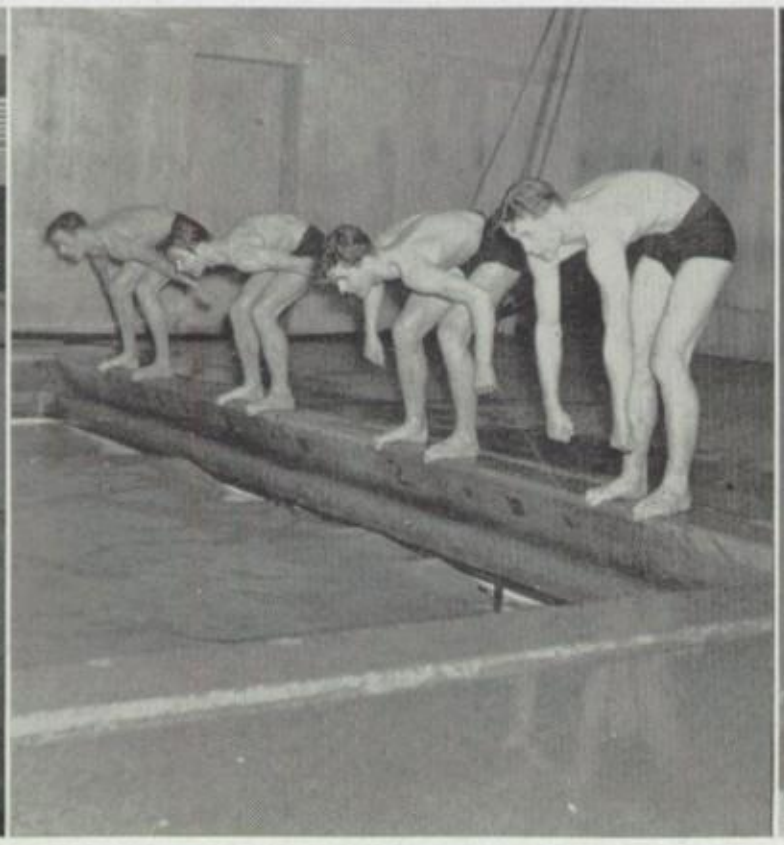

Kornik, pushes off.

Future Champions

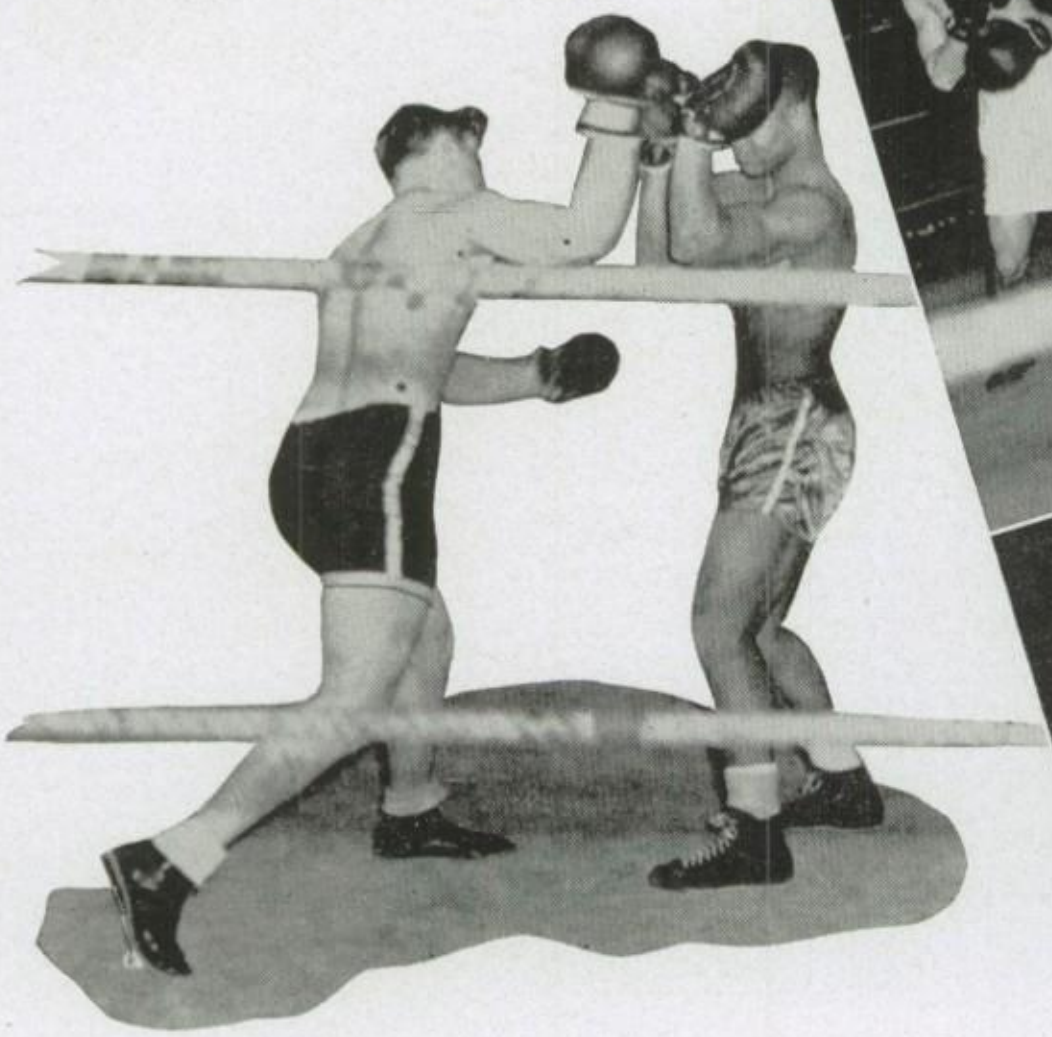

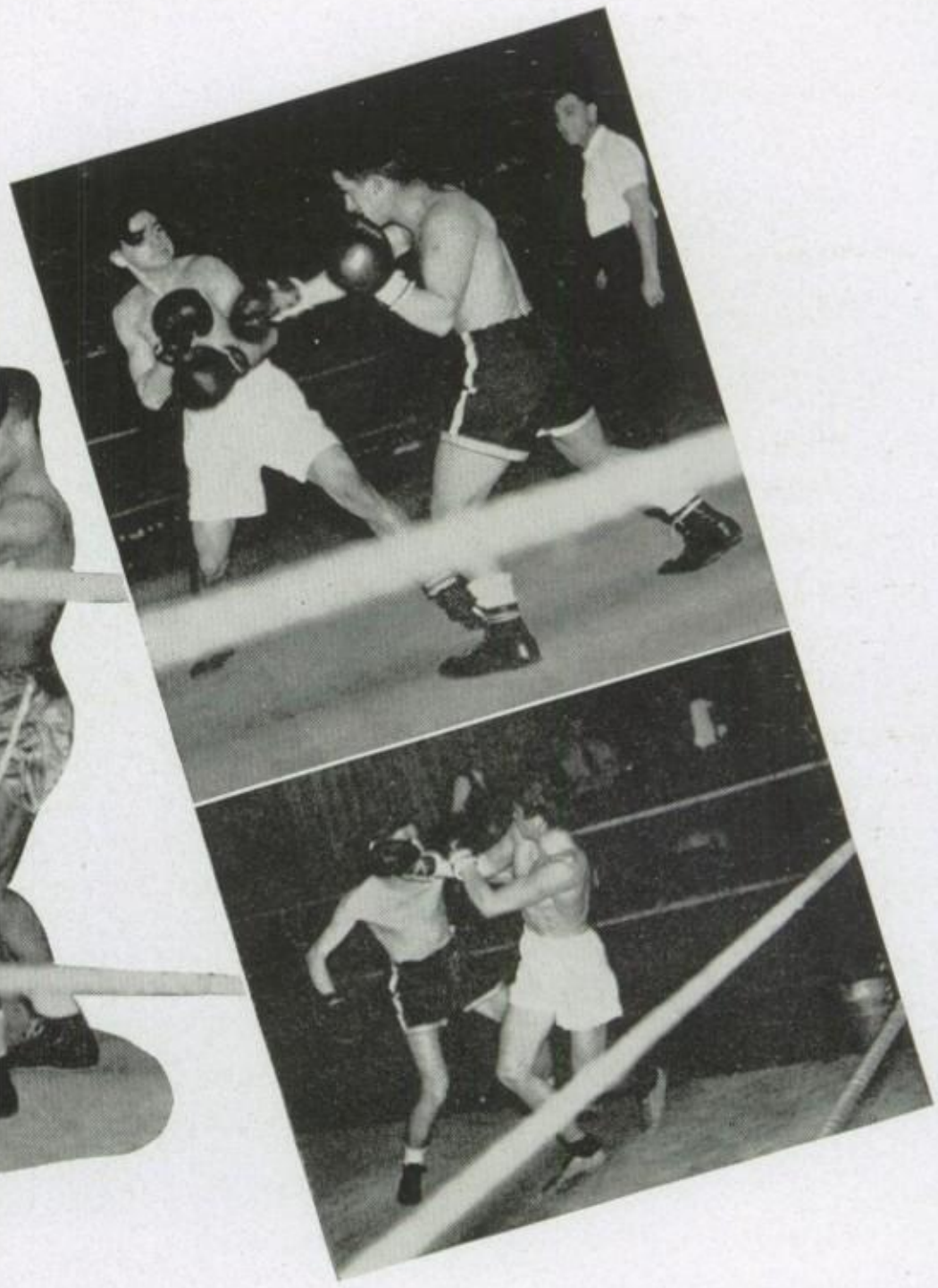

Don't get tough.

Slug fest.

BOXING

For the second time in that many years, Morton's boxers are wearing their crown as champions of northern Illinois high schools. By virtue of their overwhelming victory in the second annual Northern Illinois High School Boxing Tournament, they retain undisputed claim to the title. Coach Jahelka, to whom much of the credit is due for the production of such a fine team, employed the same method as in former seasons for weeding out the hidden talent in Morton. This was the sponsoring of a huge intramural tournament, by means of which the cream of Morton's crop of pugilists was selected to represent the school in boxing.

After gathering together such a fine group of boxers, it was found that no other schools had the fortitude to accept the Maroon's challenge. In this way Morton's great record is a handicap since there is a shortage of meets. Finally the Blue Island team decided to risk an encounter with Coach Jahelka's proteges, but our boxers were robbed of the opportunity of meeting the south siders by the flu epidemic. Although repeated attempts were made to schedule meets, the regular

season ended without Morton's having had a single encounter with another school.

Perhaps it was because of this lack of an outlet for their pugilistic energy that the Maroons made such an excellent showing in the northern Illinois tournament. Ten of our twelve entrants reached the finals, and Morton took five of the eight final bouts. Hinsdale took two fights for second place, while Grant copped the remaining battle for third. The five newly crowned Morton champs were Solawetz in the 95 pound division; Hardy, last year's 95 pound champ, now at 105; Ausili, 125 lbs.; Bushbach, 145 lbs.; and Klimes, 155 lbs. This showing was better than that made in the 1938 tournament, when the Maroons took only three of the eight final fights. Prospects for next year's team are good, since many of this season's boxers will return. Let's hope they can keep up the good work.

VASICEK, WROBLESKI, HARDY, GRIMM, BUSHBACH, GRZEKOWIAK, NEITZEL, KLIMES, VANDERWERKER, COACH JAHELKA.

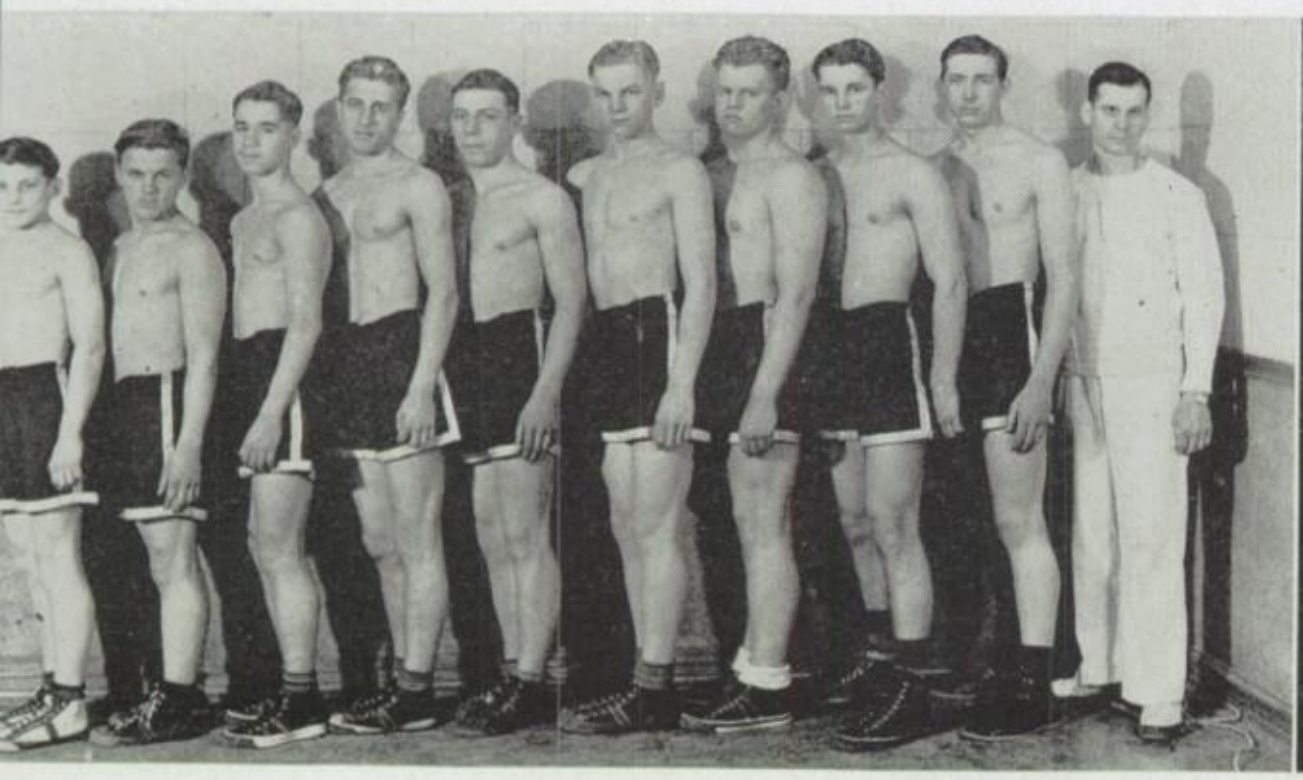

CO. CAPTAINS VANDERWERKER, KLIMES, and COACH J. JAHELKA

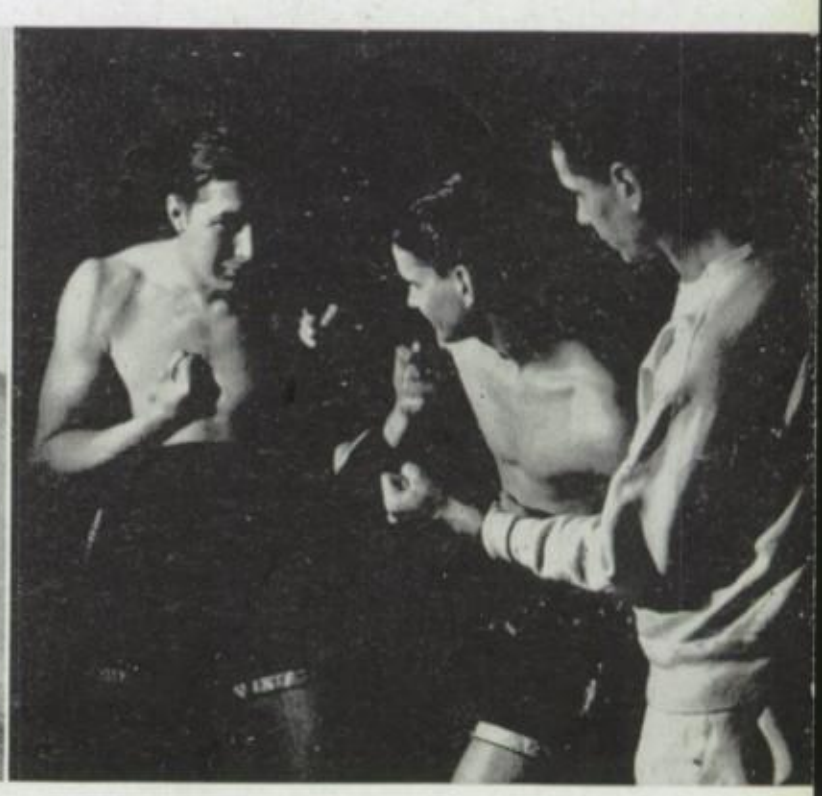

TENNIS

Morton's tennis team, under the tutorship of Coach McBurney, lost only one match this season. In the past few years Morton has had two representatives in the State tennis tourney. In 1933 Ralph Dilly and in 1936 George Steidl were the two who went as Morton Candidates. Though Morton was unable to send anyone to State tourney, Riedell and Jerik defeated Oak Park's doubles team who were in the State Championships.

Number one tennis man was Purvis; number two, Kratky; and number three, Allen. Riedell and Jerik were the number one doubles team while Allen and Vasek, Axen and Buividas paired off for two and three respectively.

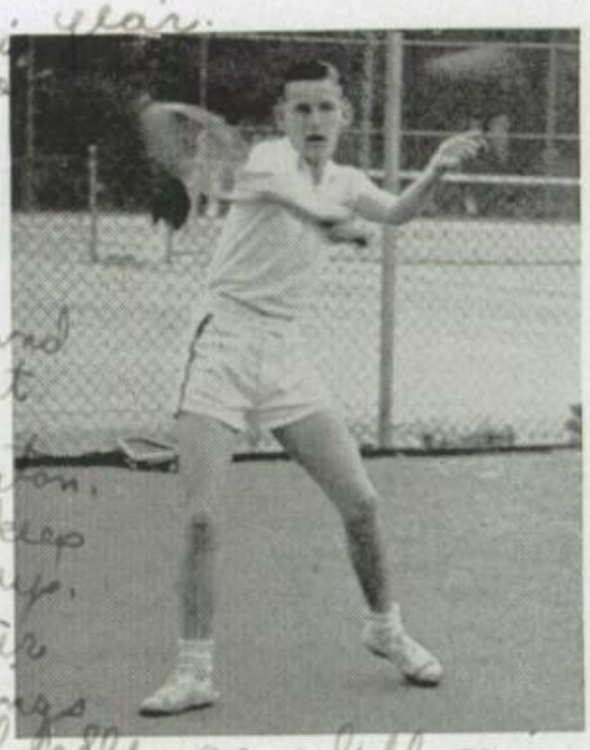

Nice Swinging, Dick.

Morton ...	3	Lane	2
Morton ...	5	LaGrange ...	2
Morton ...	4	Waukegan ...	1
Morton ...	2	Oak Park	3
Morton ...	3	Evanston	2
Morton ...	3	New Trier ...	2

Best of luck to a girl who has a lot of school sprit. Albert Palese

PETRAS, MEYER, KOLAR, PURVIS, KOLB, GROVE, PALESE, RIEDELL, CAPALBO, LAVER, ONDRE, COACH MCBURNEY.

ACE POINT

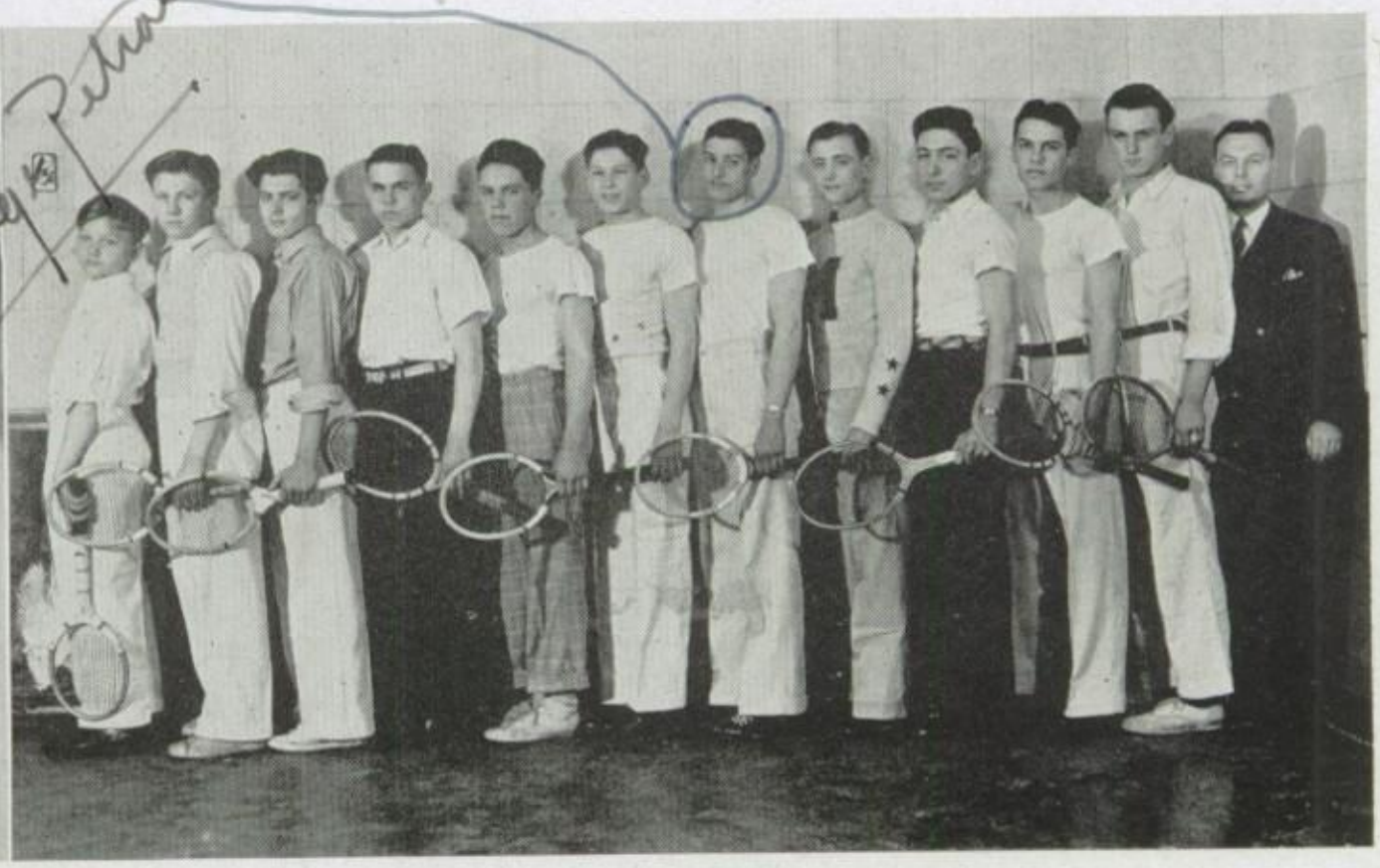

Top Row—Bimek, Kantz, Kudelka, Wimmer, Vancura, Sauders, Heidank, Stevens, Popelka, Pekoc, Friedl, Karlovsky, Gaworski, Coach Kovanic.
Bottom Row—Bimek, Katalino, Sarama, Zib.

Coach Kovanic—Co-Capt, Sauders and Friedle.

Hold Tight

WRESTLING

This season saw the reestablishment at Morton of a sport which had been neglected for several years. Since 1936 the school had not been represented in the field of wrestling, but this year a new team was recruited. The sport is now well on the way to its former popularity. Under the direction of Coach Kovanic, a new member of the faculty, quite a number of would-be matmen are working out and training for next year's schedule. This year there was one meet held with Elgin at which the local bone-crushers were able to grunt and groan their way to a victory. Interest in the sport of wrestling is on the increase, and there are several indications that next season the school will have a first-class aggregation of wrestlers.

Top Row—Fodero, Smith, Gragnani, Knicklebein, Gunnell, Ruesch, Blazina, Prince, Pospisil, Personnett, Stephens, Smith.
Bottom Row—Zouvas, Tsimbxidis, Shubert, Kenealy, Lindeman, Novak, Zitnak, Bongiana, Zitnak, Saul, Mitchell, Manager Carlson.

Top Row—Manager Schrader, Novotny, Bartusek, Stance, Jemm, Roth, Buikema, Spears, Sup, Nofftz, Babinsky, Hackl, Jecmen, Rissky, Manager Rude.
Bottom Row—Chvasta, Jelinek, Plumer, Suchy, Kudelka, Biemick, Haut, Bartik, Phillips, Slouka, Niemand, Mitro, Michelson, Coach Kudrnovsky.

GYM AND TUMBLING

Captain Phillips and Coach Kudrnovsky

One of the departments of athletics in which Morton always excels is tumbling. This is really a very difficult activity, and requires more skill and coordination of muscles than any other type of sport. Somersaults, handsprings, and many other feats are included in the repertoire of the tumblers. For practicing, they are split up into two groups, the sixth hour and the seventh hour classes, each of which elect their own captain.

The tumbling coach, O. J. Kudronovsky, is well fitted to school the tumblers in the various phases of the

PAVELKA, PTACEK, SYVERSON, ZITNIK, VOKRAL, PAITL, GUUNTORAD, LAZANSKY, ZILKA, COACH KUDRNOVSKY.

Don't be surprised it's me? Good luck and my very best wishes for the rest of your life. Pocatrons '39 Ralph Syverson

the sport. He himself is a former champion on the parallel bars and an all around excellent gymnast. Under his guidance several of the boys place high each year in the annual A. A. U. meet. This season several of Morton's last year champions are expected to repeat their good performance.

Although the tumblers do not participate in many interscholastic meets, they are always in demand for exhibitions at football and basketball games, and their efforts are always appreciated.

Throw him high

Up and Over

Coming down

Top Row—Coach Batson, Pushman, McAndrews, Stoffel, Darda, Miskelly, Miller, Anderson, Drabek, Schlictholz, Maruna, Kounovsky, Bezek.
Middle Row—Basile, Jelinek, Tourek, Sturba, ——, Pouzar, Padecky, Abrams, Tomsovic, Lysacek, McDowell, Seemann, Boiko.
Bottom Row—Havlicek, Modek, Smith, ————, ————, ————, Lyons, Teichman, Knichelbein, ————, Sterba, Smid, Kasuba.
Top Row—Coach Wright, Janecek, Simbourger, Mollison, Burke, Garrity, Steiner, Bokos, Friedl, Ernt, Kasnicka, Klaneir, McCrory, Manager Vodicka.
Middle Row—Manager Kain, Veverka, Schild, Canik, Loftzoff, Zanecnek, Wolak, Stackly, Horkey Camden, Wokas, Forest.
Bottom Row—Kucaba, Hoffman, Neader, Demkovich, Zentz, Altman, Voss, Hlavacek, Kochka, Bok.

FROSH-SOPH AND FROSH FOOTBALL

This season our Frosh-Soph footballers followed the example of the Varsity and were unable to defeat or tie the opposition in any of their gridiron encounters. This lack of victories can be attributed to several causes, one of which was the lack of experience on the part of the underclassmen. Most of the players who saw action during the previous season had become ineligible by their advancement in school. As a result the work of the team was generally characterized by loose and jittery ball handling. On many occasions after the locals had maneuvered into a touchdown position, they would be robbed of the opportunity to score by a costly fumble. Added to the shortcomings of the Maroons was the fact that Suburban League competition was good this year in the first-and-second year division.

Another of Morton's numerous football groups is the freshman squad. Although this team is not organized on an interscholastic basis, it is important from the

Coach Wright—Capt. Zentz

Hold that line!
Comin' through.
Last minute instruction.

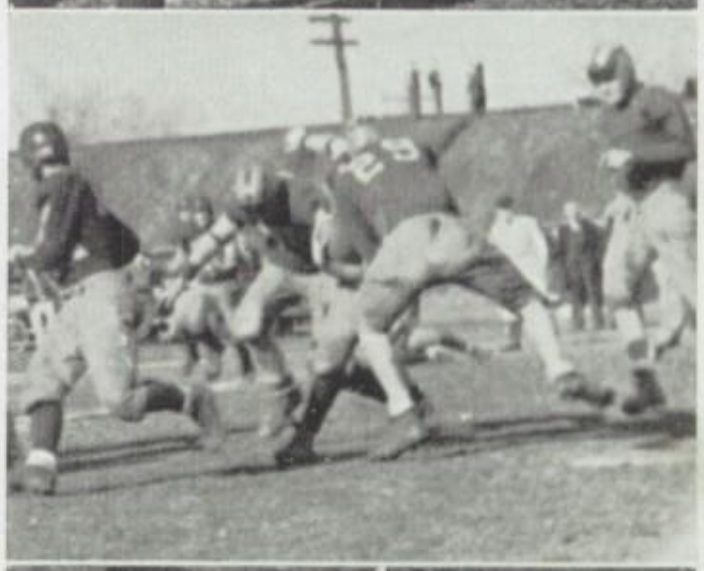

standpoint of what the future holds for football in the school. The members of the group are selected through the gym classes in a manner by which it is hoped to get the cream of the freshman crop. Those who perform the best on the intramural teams are the ones who are picked for the frosh squad. The purpose of the team is to give the first year players the experience which is needed to fit them into the regular frosh-soph line-up in the following year. This season the freshmen played one game with an eighth grade team from Berwyn grade schools.

FROSH-SOPH FOOTBALL SCORES

Morton	0	Highland Park	26
Morton	0	Proviso	7
Morton	0	New Trier	26
Morton	7	Oak Park	18
Morton	0	Evanston	19
Morton	7	Waukegan	13

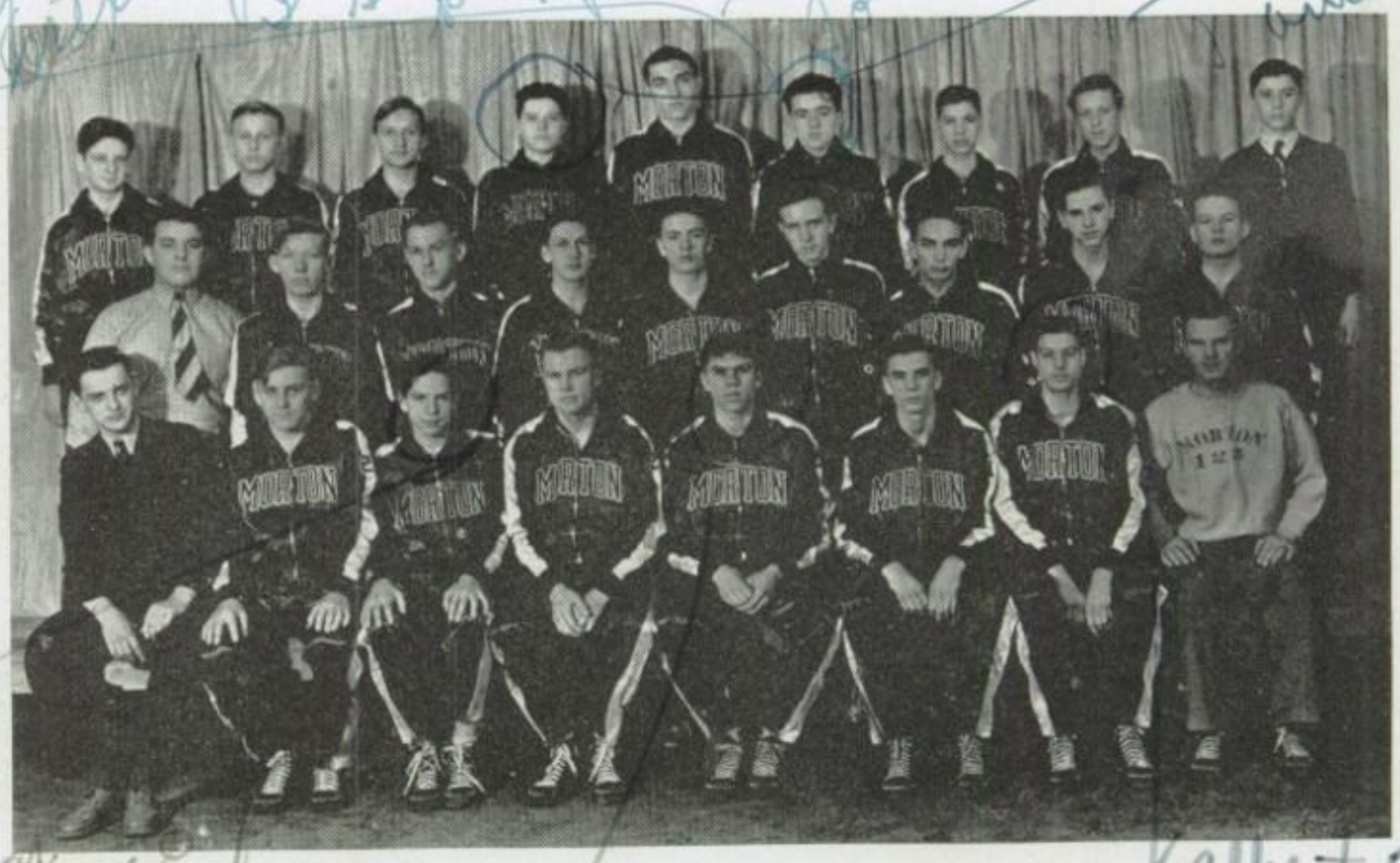

Top Row—Hulka, Vosyka, Luetzow, Tourek, Vydra, Tomosvic, Smith, Ploegman, Manager Kanta.
Bottom Row—Manager Forest, Krauz, Cuda, Svoboda, Kalal, Butterfield, Clements, Van Ort, Cisar.
Bottom Row—Manager Blechta, Gutschick, Strumillo, Hane, Demkovich, Kosner, Palese, Coach Fencl.

FROSH SOPH BASKETBALL

Coach Fencl's underclassmen, though unable to defend their Suburban League title, finished in a tie for second with New Trier in the League race.

Captain Demkovich, the only regular from last year, looked unusually good this season. Kosner, an unheralded star, led the Fenclmen through the year with his brilliant offensive play. Strumillo did much of the pacing for the underclassmen. Hane did some fine defense work in the Waukegan game by holding their pivot man to no points in the last half.

PRE-SEASON			
Morton	24	Downers Grove	16
Morton	25	Riverside	17
Morton	28	Elgin	29

SUBURBAN LEAGUE			
Morton	25	Waukegan	23
Morton	27	Proviso	33
Morton	26	Oak Park	29
Morton	22	Evanston	21
Morton	19	Highland Park	8
Morton	39	New Trier	36
Morton	33	Waukegan	22
Morton	22	Highland Park	14
Morton	27	Oak Park	22
Morton	25	Evanston	14
Morton	21	Proviso	36
Morton	24	New Trier	25

Time Out — Captain Demkovich—Coach Fencl. — Up and ?

Top Row—Clark, Keller, Demkovich, Schwass, Rankin, Sliwa, Suhr, Laver, Kasper, Charles.
Bottom Row—Manager Morris, Neader, Pavlinek, Stackly, Staci, Goralski, Wojtowicz, Petrick, Coach Wright.

FROSH SOPH BASEBALL

1938

Coach Wright's baseballers proved themselves to be of the same championship material that Morton usually has by winning all their games. Goralski was the starting pitcher, and Scheive did the relief hurling. Charles did the catching. With all this brilliant playing it was a little disappointing to the team to have so little support from the student body.

1939

The Underclassmen started this season with prospects of a very good ball team. About one hundred and seventy came out for the team.

Morton	6	Proviso	2
Morton	11	Proviso	2
Morton	16	New Trier	0

The Frosh-Soph played six other games and won all of them.

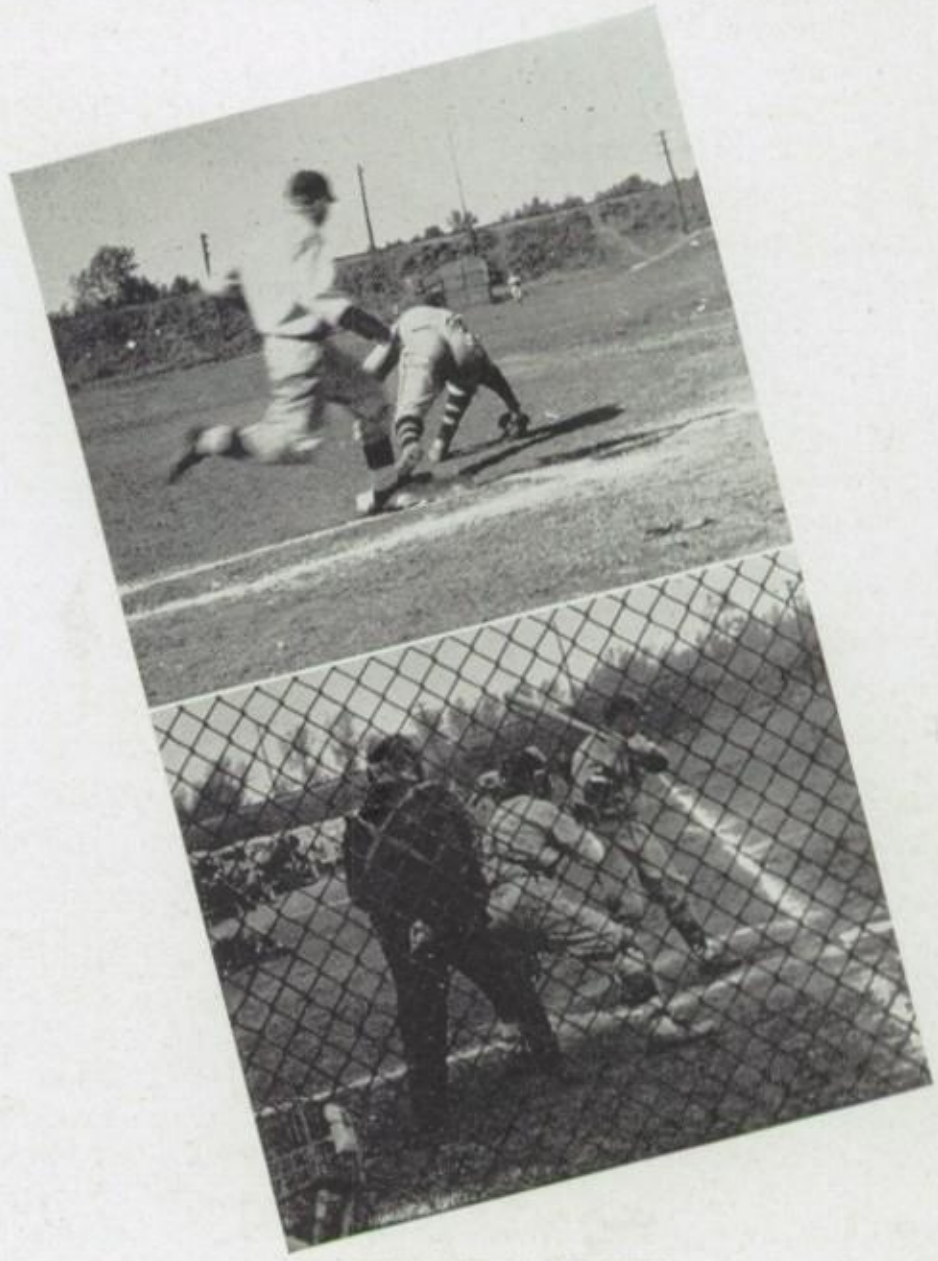

A FUTURE VARSITY

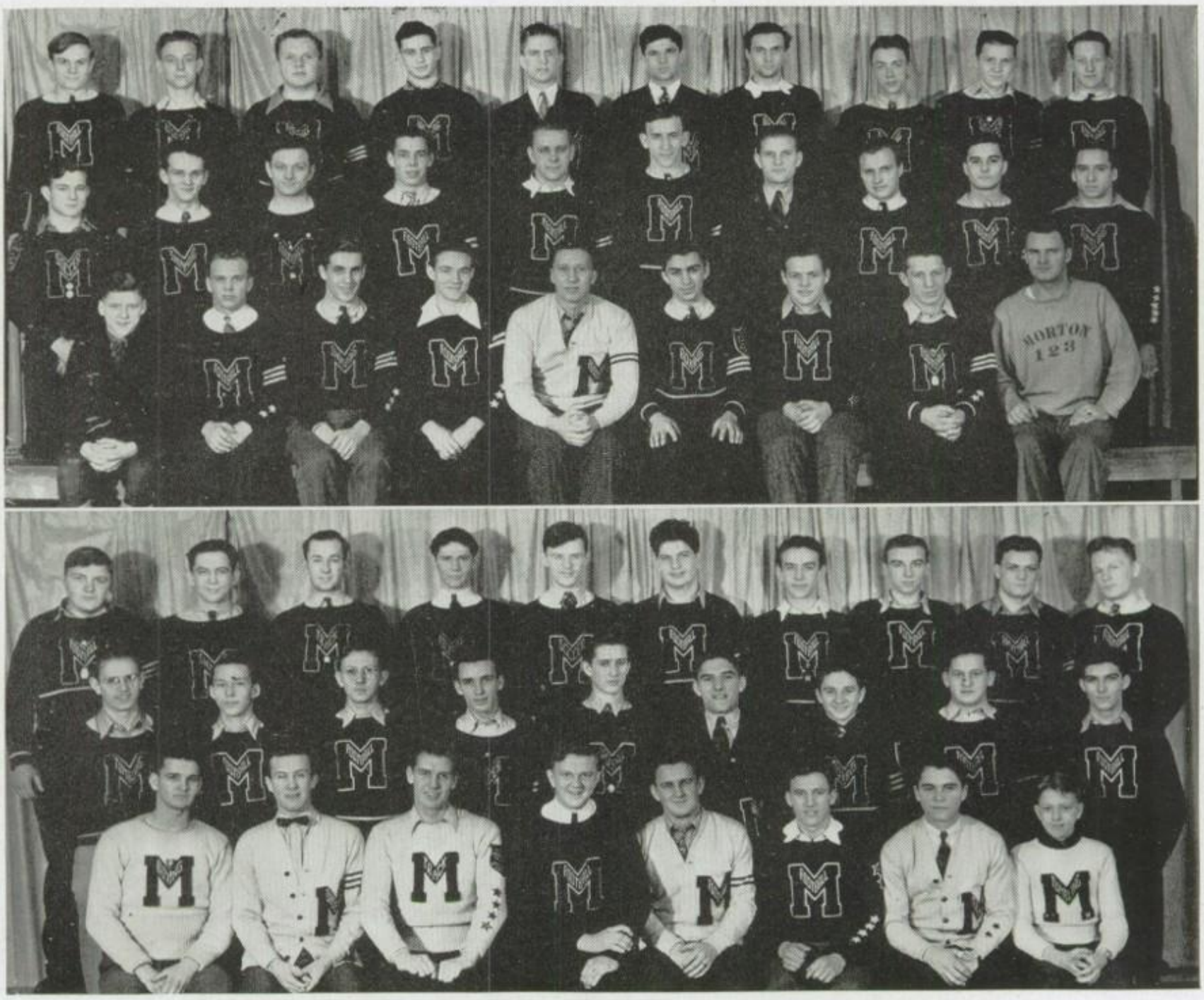

Top Row—J. Panek, G. Waniate, R. Raiman, R. Boehme, R. Sliwa, A. Mishi, G. Dowd, P. Linderman, F. Kletecka, J. Carroll.
Middle Row—G. K'spar, W. Kochy, C. Naus, L. Tollinere, R. Langner, F. Drozen, W. Fletcher, R. Hinz, P. Grove, O. Phillips.
Bottom Row—J. Michelson, A. Niemand, D. Prosch, W. Andersen, N. Meyer, J. Kleronomos, D. Hoffman, F. Paitl, G. Fencl (advisor).

BOTTOM PICTURE

Top Row—H. Jugate, H. Dvorak, G. Cermak, W. Cesal, J. Brett, O. Sorini, R. Kral, R. Neider, K. Polivka, E. Matousek.
Middle Row—W. Novak, P. Pavlinek, W. Hrabek, R. Sall, R. Kasper, R. Ronovsky, G. Hejna, E. Wygonik, F. Parpet.
Bottom Row—J. Klimes, E. Suhr, R. Brown, E. Wojciechowski, W. Matt, R. Meyer, T. Damer, H. Schrader.

BOYS "M" CLUB

The Morton Varsity "M" Club is really an athletic honor society, since it is open only to those boys who have distinguished themselves in athletics by earning an "M". Letters can be earned in a great variety of sports which include football, basketball, baseball, track, swimming, soccer, tumbling, boxing, and the managership of a team. The club handles all of the business pertaining to the awarding of letters, and each year an assembly is held. At this time the certificates are passed out, and any other special awards are presented.

One of the most important of the clubs activities is the sponsoring of the annual Varsity "M" Club Hop. This social affair has practically established itself as a tradition since its beginning several years ago, and each spring it is eagerly looked forward to.

Mysogland, Carrol, Matteoni, Neher.

Roesner, Miller, Cadieux, Holub, Krejci.

CHEER LEADERS

After witnessing the antics of Morton's cheerleaders it can be safely asserted that they are among the best in the state. The success of the basketball team can be partly accredited to the inspiration and encouragement which the players got from the spectators under the able direction of our cheerleaders. During the past school year a marked increase in attendance at the major athletic events has been noticed, and a corresponding increase has occurred in the volume and vigor with which the yells have been dispatched.

Morton's squad of cheerleaders is supplemented by a group of boys from the tumbling team. During each yell these tumblers punctuate the cheers of the crowd with a series of well executed handsprings and flips. Students from other schools usually marvel at this display of skill and agility, and Morton is almost unique in the use of tumblers at the football and basketball games.

The cheerleaders and tumblers are always faithful in their duties either at home or away. Cheerleading is really hard work, and they certainly deserve a lot of credit for the part they play in producing winning teams.

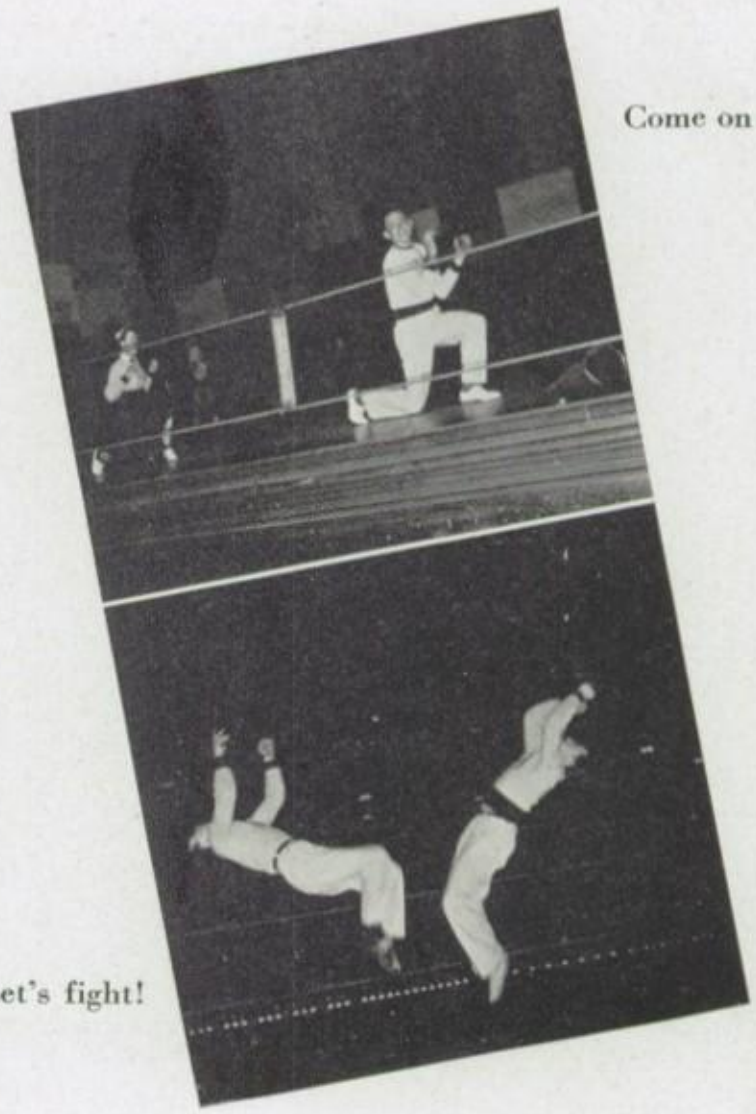

Come on team!

Let's fight!

The highlights in the sports' year were the winning of three championships and a trophy for placing fourth in the Oak Park Relays. The Maroon Cagers won the sectional basketball trophy by defeating Dundee, last year's champs. The boxing team won the trophy for the Northern Illinois Boxing Championships. For the fifth consecutive year, the soccer team won the Cook County title.

Relay, Boxing, Basketball Trophies.

Mr. MacLean, head of the Physical Education department, has done much to create an interest in school spirit at Morton by taking pictures of interscholastic and intramural competition and speaking of the P. E. department and its activities on the radio.

Mr. Hynd, trainer of the teams, has become a well known figure at Morton. His intense interest in the welfare of the teams has been an important factor in Morton's increasing achievements.

At left, Mr. Hynd administrating first aid to Ken Polivka.

Mr. MacLean taking the details of a football game to be shown later to the team.

Best of Luck
to a Girl on

Vocations.
Edgar Stoddard

P. S. I hope you will
be in more of my
classes in the next
two years of my high
school career.

Bud.

Girls' Sports

Strike.
Goal to go.
Home Run.
Nice Punt.
Not quite in.
Anxious.
Heel, toe, tap.

SENIOR GIRL SPORTS

What'll it be—golf, tennis, bowling, baseball, swimming, volleyball, kickball, basketball, soccer, or captainball? Every senior girl is confronted with this difficult question. Her choice is limited to four sports, one for each day of the week plus hygiene on the fifth day.

Tennis, golf, soccer, and kickball are played in the fall and early spring out on the "Gobi" Desert. Many a year, soccer has been played until the snow falls, but this never bothers our hale and hearty sportswomen. Soccer is very popular and intramural tournaments are held to determine the champs.

Kickball is another favorite, and the girls certainly enjoy playing it. Intramural competitions are staged every fall to find the best kickball team. The winning teams from each hour attend a kickball banquet at the end of the season.

Bowling seems to hold a fascination for the seniors, and almost every girl participates in it. The average scores vary from 130 down. The boys challenged the girls to a bowling tournament, and the results were: boys—2093, girls—1708, which wasn't bad at all.

The volleyball season starts as soon as it is too cold to go out-of-doors. Intramural teams for juniors, seniors, and sophomores were organized this year. Practices were held second, third, and ninth hours.

Tap dancing, social dancing, and folk dancing are held in the foyer. Sometimes boys and girls classes are combined. The tap dancing class on

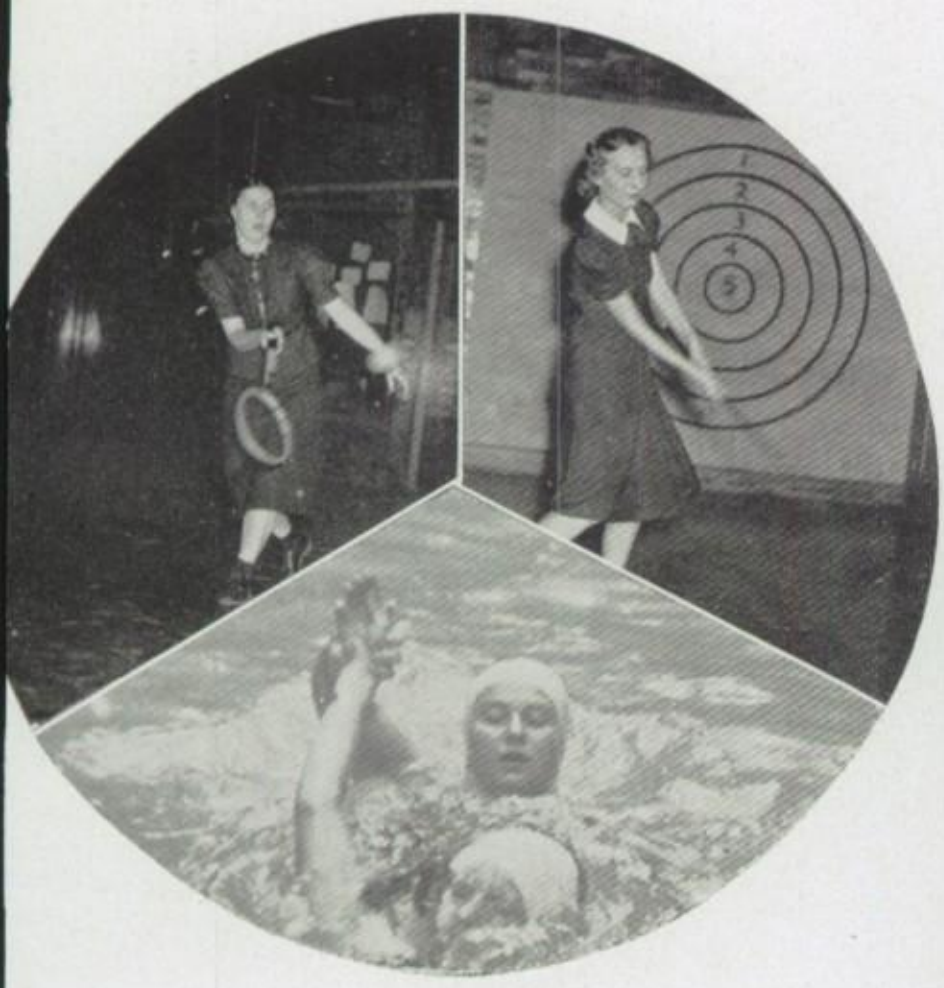

6 Love.
Hole in one.
Water duet.

Meshin' around
Bowl 'em over
Woo! Woo!
Action?
Lost—One ball
Pud-dit-in kidd

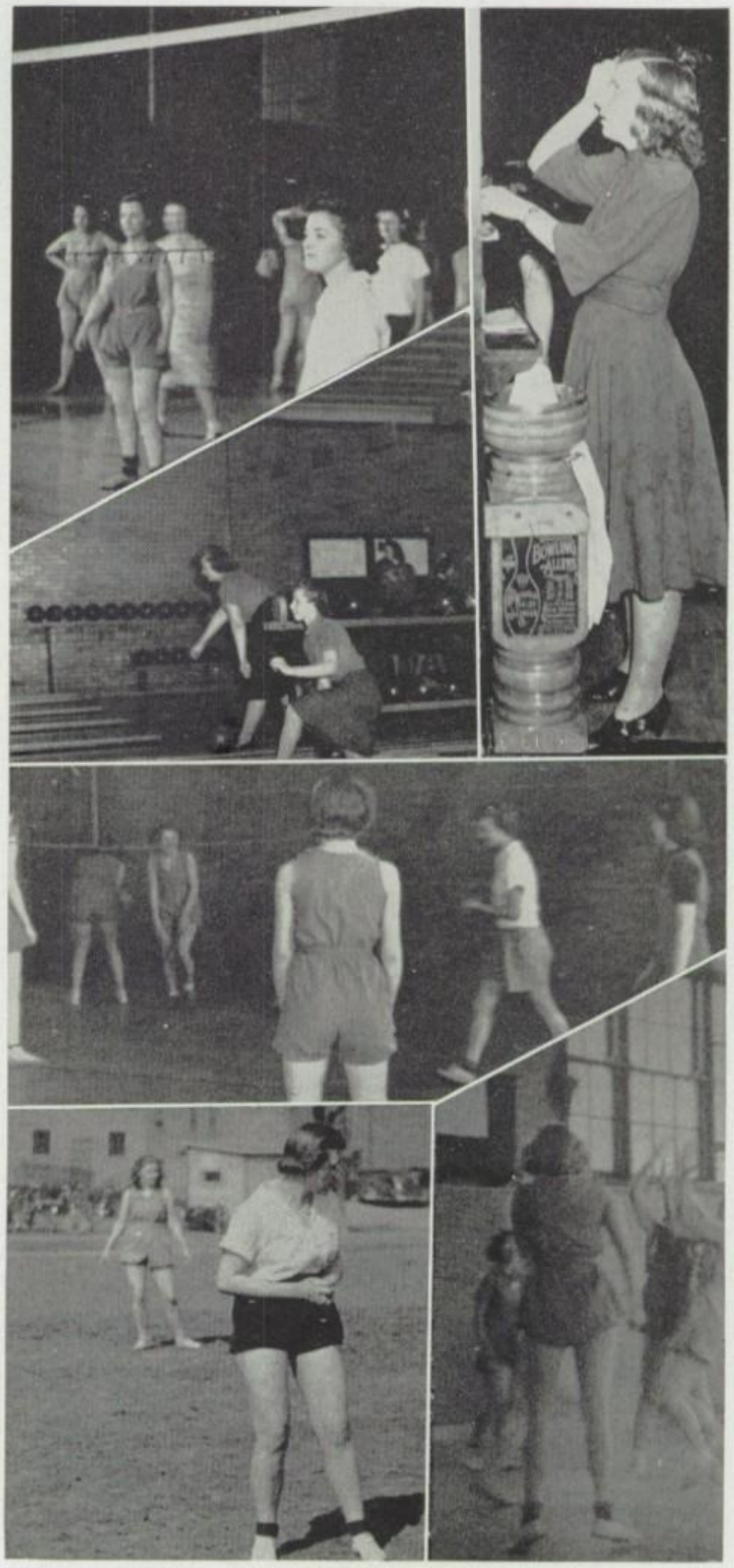

Thursday, sixth hour, has fellows in it—and are they graceful!! Social dancing with the boys is held during the A. P. period. Folk dancing seems to be a lot of fun for the dancers, and it is very enjoyable to watch.

Of course, swimming holds its usual attraction, and many of the girls swim even though it isn't required during the second semester. Most of the girls are on the swimming team or are life guards.

Baseball, tennis, and golf are tops in the spring. As soon as it gets warm enough to be comfortable outside, the girls take their drivers and rackets and begin to practice their strokes. Baseballs are seen flying around the field. Many a good batter and pitcher has been found among the girls.

By the time the girls are seniors "they sure know their stuff" as far as sports are concerned. We can be proud of our senior athletes.

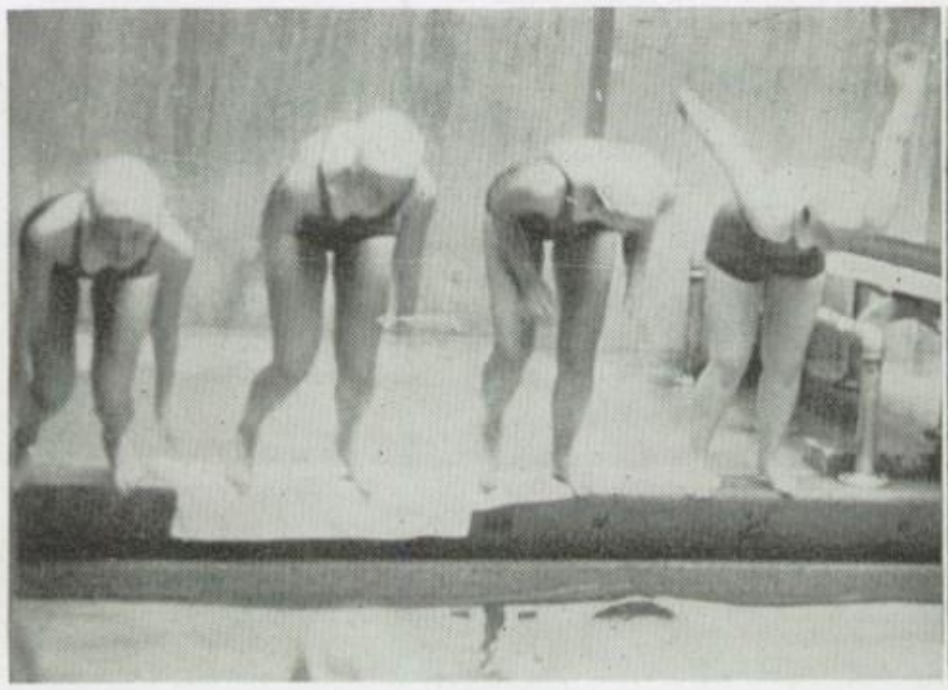

On your mark, go!
Swing high

JUNIORS

The junior girls, with their newly acquired upper-classmen title, start their sports year with kickball. At the end of the kickball season, each class sends the team that has won the most games to the kickball banquet where a good time is had by all.

Those preferring to play soccer are at liberty to do so. The girls often play as long as the weather permits and sometimes even after the first snow fall. Those particularly interested can, of course, go out for special soccer where the game is played in more detail.

Volleyball fills in before the beginning of the captainball and basketball season. It is usually played all the year round on the bad weather days.

Basketball is welcomed warmly, for it is a popular game with the girls. It isn't until the junior year that the girls are allowed to play basketball extensively. After playing

Star Gazing
Goaling along.

Dear Elnora,
My last time I didn't write very much but this time I am I think your one of the sweet girls I've met at Morton because your actions prove it. I want to thank you for being the first girl I ever danced with and then you had patience with me. This was at the P. C. dance. Am therefore wishing your loads of luck and a good vacation and hope very much to see you again next semester.
Yours,
Byron Martin
P.S. Pardon the writing its terrible.

Team work.

Strike—three!

Hold tight.

Round and round.

Toe stepping.

in class the girls who are really interested go out for special basketball where they learn to play more skillfully.

Directly following basketball, volleyball steps in again.

As soon as spring fever undermines the gym class, baseball is introduced. This is another favorite with the girls since it is so well known.

Of course, each week a day is set aside for the girls to learn to swim. Those who already know how, have the opportunity to improve their form. Another day is used to advantage by attending movies concerning the health of the feet, skin, and body in general. Diets are discussed and sometimes menus are planned. Personal appearance and proper apparel are also frequently discussed. Through these talks the girls develop a certain amount of good taste in choosing school clothes, make-up, and hair styles.

A number of junior girls who excel in athletics are chosen to be junior leaders. This helps to prepare them to be better senior leaders the following year. These junior leaders prove themselves quite helpful to both the gym teachers and senior leaders.

Another weekly event is dancing. Sometimes rhythm is taught. Folk dancing and social dancing with the boys are considered a special treat. Occasionally the gym instructors give the juniors a sample of modern dance technique after which they suffer muscular aches and pains. The junior girls have quite a full schedule and are kept busy throughout the year.

Eleanor:
Loads of luck to a
sweet small girl with the
enormous personality. Hope
you have a nice time during the summer.
Norman Strumello
M. I. C.

SOPHOMORES

Fish flops.
No Man's Land.
Plowin' thru.
Missed her.
Toss up.
Swing your partner.

Never a dull moment in soph gym. Each day brings more knowledge and new interest.

With fall comes kickball and soccer. The champion "kickballers" this year were Mrs. Murren's second hour team of sophomores and juniors.

The first snow flurry sends our second year athletes into the gym to captainball, volleyball, and folk dancing.

It's easy to become a modern mermaid under excellent supervision. In our pool the girls learn to master the art of swimming. However, only the adept may swim in the deep water.

Softball and spring are inseperable companions. The keen competition makes the hour seem much too short.

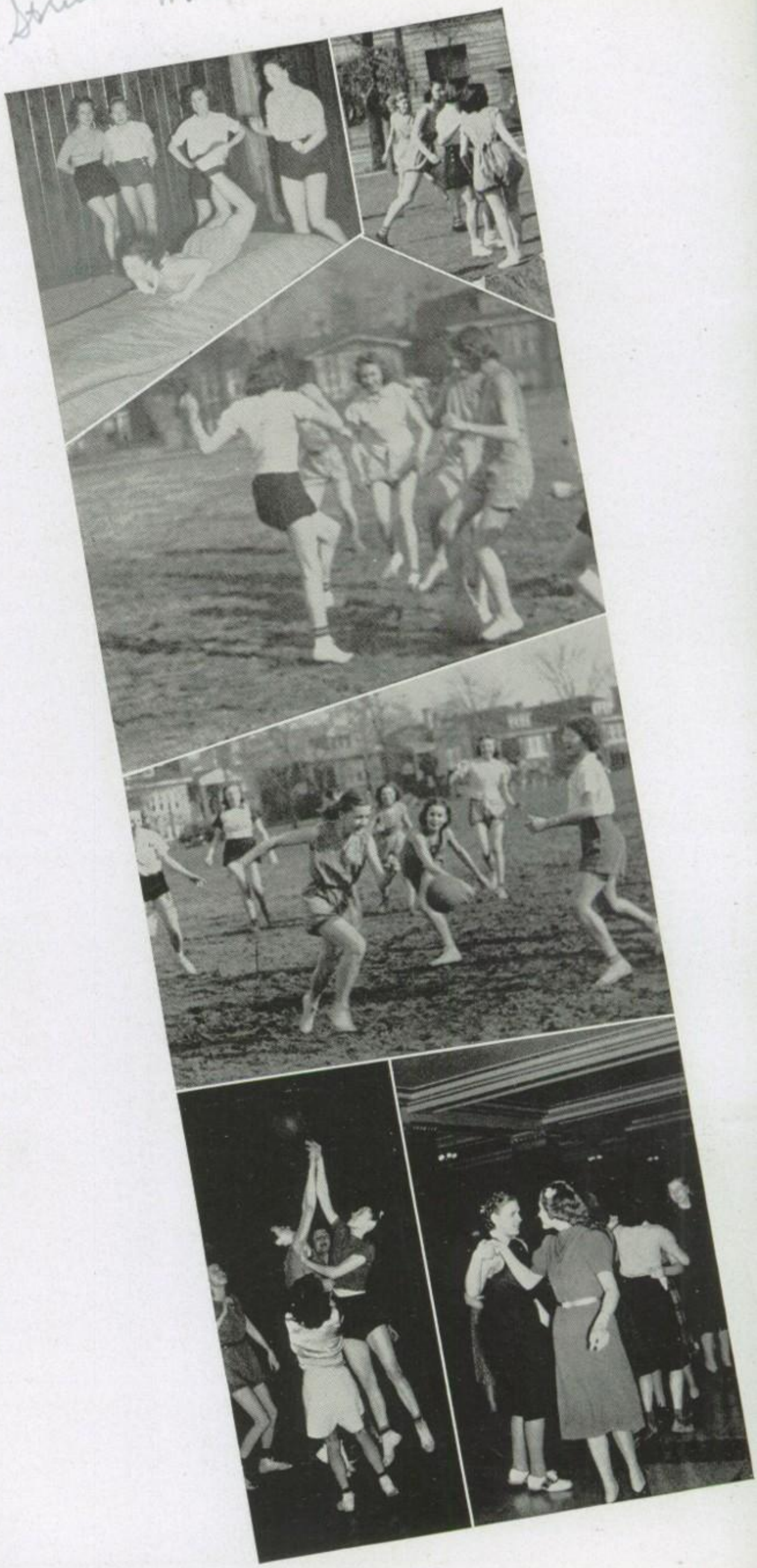

FRESHMEN

Brrrrrr!!!
Where's the net?
Creative or kickball?
Batter up.
Rather Informal Dancing.
Anticipation.
Just standin' around.

Many freshmen are unfamiliar with sports before entering high school. Their gym schedule, naturally, is limited to only a few sports. During the year kickball, volleyball, captain-ball, and baseball are introduced to them. Two days each week are set aside for sports. The remainder of the week is given to swimming, dancing, and hygiene.

Each week the girls have an opportunity to either learn to swim or improve their form in swimming classes, to develop a sense of rhythm in dancing classes, and to become more aware of their personal appearance during the hygiene period.

Visual education finds its place in the hygiene classes where pictures on the diseases of the mouth, skin, and feet are shown. These movies are discussed, and some classes are required to keep note books.

Truckin'.

Where's the ball?

THE G. A. A.

The G. A. A. certainly gave its members plenty of social life this year: play day at Wheaton, Illinois; G. A. A. banquet; hikes; and parties.

Play day was a real day for the ten girls chosen to go. They did everything from the Virginia Reel to playing ping pong. The girls met fellow athletes from all the suburban schools and played on teams with them. The day was "packed" with fun from beginning to end.

The banquet on April 7 was very unusual. The tables had candles on them, and it gave the teachers cafe a dark and mysterious air. The girls ate, sang, and watched an excellent program given by some of the club members.

Belzar, Frowla, Frenzen, Kaine, Roesner, Trinka, Biasetti, Dilly.

Kada, Fanta, Soukup, Peterson, LaPlante, Baumruck, Hinterman, Bastl, Hospes, Turza, Hans.

CREATIVE DANCING

Quaintly enough the Morton Modern Dance Club practices in the boxing shed. Here, fifty-seven girls endeavor to improve their technique and compose their own dances under the supervision of the club advisors, Miss Zivi and Miss Novotny. The club is divided into two groups, the beginners who meet every day for one period and the advanced group who work two periods each day.

The majority of the girls who join do not have a great knowledge of the dance but are particularly interested in it. Symposiums, concerts, and lectures are attended, giving these terpsicorean enthusiasts a more intelligent attitude toward viewing exponents of the dance. To achieve grace and poise is the aim of most members.

A study in shadow

LIFE GUARDS AND LIFE SAVING

Morton's mermaids are given the opportunity to enjoy their favorite sport three times a week in the life-saving class. Here, under the supervision of Miss Russell, these interested girls learn methods of rescuing drowning persons. Artificial respiration is practiced to perfection. If the girls prove themselves capable of passing the junior life saving test, they are given badges to wear on their swimming suits.

Morton is fortunate indeed to have a corps of pretty girls serving as life guards in the swimming pool on the days the girls turn out for their weekly swim. Since these girls are such fine swimmers, they are quite able to instruct other less fortunate girls. The girls are more than eager to help and really do a fine job.

Rescue
Holdin' hands?

This year, to further the aquatic careers of our mermaids, Miss Russell organized a new aquatic group of girls. It is known as the girls swimming team. This newly organized group started out with the well known "bang." The girls practiced diligently each week and as a result entered a girls' telegraphic swimming meet in which girls from all over the state participated. All in all these girls have done a thorough piece of work.

Top Row—Zima, Stumps, Karnouski, Olson, Goldfarb, North.
Fourth Row—Winkler, Rawers, Roesner, Burnett, Malecki, Roesner, Verfurth, Neher, Stipek, Rawers, Kiefer.
Third Row—Krenek, Gratteau, Malone, Murphy, Veague, Kalivoda, Ganas, Judae, Kerzonek, Gorski, Novak.
Second Row—Bujalski, Belolavek, Loulan, Jacobs.
Bottom Row—Bellman, Burns, Huslik, Riha, Anderson.

GIRLS "M" CLUB

One gym shoe and one street shoe, hair in braids, books gallore, and a very meek expression mean it is the "M" Club initiation time. Every girl in the club takes a prospective member in hand, and then the fun begins.

The Girls "M" Club is composed of girls who have earned a Morton "M" during their four years at school.

The requirements for an "M" are 1000 points earned by participation in different sports on intramural teams and the swimmer's test must be passed. Each intramural game means more points to the players. To play hard and clean is one of their foremost rules, and they certainly abide by it.

The "M" Club girls boost clean sportsmanship, clean living, and they support the school's teams. The girls attend all the games. Football, basketball, baseball, and swimming are their favorites when they play the part of spectators and boosters.

OFFICERS

Margaret Carroll	*President*
Bernice Toepper	*Vice-President*
Bertha Valuch	*Secretary*
Mildred Bastl	*Treasurer*

First Row—Arnheim, Bastl, Kobza, Nowicki, Klimek, Gabrisko, Wycislo, Doleska, Keyes, Lukes, Trepacko.
Second Row—Carroll, Novatny, Putnam, Myer, Mayer, Mendl, Tamboure, Stamecka, Brecelnik, Anderson, Ganas, Kiefec.
Top Row—Cadieux, Tichy, Stipek, Nejdl, Krenek, Stoelke, Valuch, Zelenka, Verfurth, Tlapa, Husek, Thompson.

LEADERSHIP

With experience as their teacher and plenty of excellent advice from the P. E. faculty, the girls in leadership are well on their way to becoming gym teachers. Leadership is offered as a senior activity.

The leaders meet with the class they are assigned to every day. There are usually two girls to a class.

The duties of these future P. E. majors are to referee games, help coach the teams, see to it that teams are formed, and boost athletics in general.

They meet with the hygiene class when discussions are held on the games played during the week.

The seniors help the underclassmen as much as they possibly can. They offer them advice based on experience and also boost school spirit.

These girls live by training rules that they faithfully keep. Clean living and clean sportsmanship are the law as far as they are concerned, and they practise what they preach.

To try to state the value of this activity is impossible. It offers much to the girl taking it. She not only gets experience, but it is an excellent opportunity for her to find out if she has any ability as a teacher.

Reserved for Claire Kozler

Students

Dear Elmora:

Really, honey, I think you're one of the sweetest + nicest girls I know. We'll have to get together someday + I'll tell you all about — you know. I wish you'd come over this summer that an invitation. I do hope you get to hold an office again sometime. Don't let some of "those certain type of people" here ruin you — you're much to darling.

Love,
Blanche LaPlante

The last line of Blanche's statement is also the way I feel about you. I want to thank you for the fine work you did on the board + I expect you to do great things next year.
John Carroll

Students

Best wishes to a very sweet girl who I have had the pleasure of knowing for a short period of time.

Jul. Juan

Dear Elnora:
Best wishes to a swell girl to whom its been a pleasure to know.
Love —
Elberta Lubke
"Bert"

Elu —
You are swell girl and its been swell being on the board with you.
Success and all that —
Jim Smith

seniors . . . .
juniors . . . .
underclassmen . .

To little Elnora
Best of Luck
Daniel
Kelpsas

Dear Elnora,
Wish you the best
of luck and I hope that
I may see you next year.
Dorothy Piest

Dear Elnora:
Here's hoping I see more
of you next year.
I wish you all the
luck & happiness
you need.
Rita Ripley
(O.P.)

Dear El.
Wishing loads of
luck to a swell kid
like you. It was a
pleasure to have you
in my gym class
and cooking class.
Dorothy
Broz

Dear Elnora,
Best Wishes and
Just loads of luck to the
Grand class officer, the
sweet pen pal and the
swell girl named Elnora.
Shirley
Hrudka

Dear El,
We did have
fun in both of
our clubs didn't we?
Hope to see more
of you next year.
"Kappie" [illegible]

Dear Pa–
Hope to know you
better next year.
Bill Kass..
(Jy)

Dear El,
Best wishes
to a sweet girl.
"See you in Church"
Lorraine
Jakubek

Florence
Woods
"Floss"

Dear El,
Wishing luck
to a sweet kid
whom I like
alot!

Dear Elnora
I like yellow
I " blue
I " swell girls
Just like you
George Haydock

Hope I'll
be in
some
more
of
your
classes.
"Flo"

Seniors

SECOND SEMESTER

Officers

Francis Discipio	*Vice-President*
Walter Gailus	*Treasurer*
Miss Robinson	*Advisor*
Louisa Tousek	*Secretary*

FIRST SEMESTER

Officers

Joseph Praser	*Treasurer*
Ray Michalec	*President*
Jane Moran	*Secretary*
Ruth Brebis	*Vice-President*

Gladys Adcock
Eleanor Aiello
Marie Amrein
Arthur Anderle
Ruth Anderle
Mildred Bastl
Wallace Beck
Frances Benda
Hansel Benvenuti
Miles Beran
William Best
Margaret Bishop
Blanche Blazek
Betty Bokr
Lillian Bonaguidi
George Bordenave
Edna Boyd
Ruth Brebis
Annabelle Capek
James Carroll
Amelia Cernohouz
Rose Cernohouz
Paul Ceska
William Chana
Vincent Chobot
Helen Chott
Lorraine Ciboch
Carol Crambert
Ruth DeLorenzo
Francis Discipio
Richard Dunlop
Howard Dvorak
Charles Engman
Harold Fortner

June Futera
Walter Gailus
Betty Galanek
Marian Gratteau
Ruth Graunke
Marian Grove
Julina Gylfe
Mary E. Hinterman
Ida Hintz
Elroy Hodaval
Robert Hoffman
Beatrice Hora
Gladys Horejs
Charles Hornat
Richard Hruska
Blanche Houda
Anthony Hybl
Ruth Janosky
Arthur Jaros
Erwin Jelinek
Albert Johnson
Elaine Johnson
Lawrence Johnson
Frances Kalivoda
Mildred Kamowski
Rose Kasalovsky
Mildred Klepal
Lawrence Klima
Ruth Kobza
Gertrude Koehler
Loretta Koehler
James Kotlin
Julia Krcek
Elsie Krejci
Muriel Kremske

Milada Kristan
Lillian Landis
Herbert Langner
Zdenek Lansky
Robert Lurie
James Luza
George Makas
James Manak
DeElda Manthey
Dolores Manthey
Ruth Mareska
Louis Martin
William Matousek
Ray Michalec
Henry Miller
Margaret Mlsna
John Modry
Jane Moran
Helen Moritz
Russell Muehler
Robert Nadherny
William Novak
Yvonne Novander
James Panek
Shirley Pavlicek
Joseph Praser
Mildred Prepychal
John Price
Dick Prosch
Frank Ptacek
Hope Putnam
Joseph Raha
Donald Randa
Evangeline Rawers
Jeanne Reinhardt

Fred Riddell
Walter Riedell
Howard Ritzma
Joseph Sakala
Paul Schlesinger
Harry Schrader
Arthur Skale
Shirley Skeels
George Slouka
Frank Sojka
Fred Sommer
Raymond Stejspal
Edward Stipek
Marvin Stippes
Carl Stoffels
Louise Stratigakes
Eldred Suhr
Viola Suhr
Lorene Sukovaty
Stanley Susina
Edwin Tjardes
Bernice Toepper
Louise Tousek
Georgiana Uher
Edna Vaculik
Juliet Vilna
Sylvia Visbares
Fred Wunder
Steve Yurenka
George Zahour
Ruby A. Zaiek
Lucille Zajicek
Renetta Zeh
Mildred Zelenka
Eleanor Zima

NATIONAL HONOR SOCIETY

The annual assembly of the Senior Honor Society is one that is awaited with much anticipation and hope by the upperclassmen. Those students who excel in scholarship, leadership, character, and service are chosen to become life members of the National Senior Honor Society. Ten per cent of the senior class may be admitted to the Honor Society and less than three per cent of the juniors may become members. The election committee who make up these lists are: C. Katek, L. C. E. Prucha, G. B. Reeve, A. C. Rigali, G. V. Robinson, and E. Uehren. Membership in the Society helps the students when they leave school and apply for positions.

This year the Society was quite active. Teas were given in order to get the members better acquainted. The club conducted several tours to interesting and educational places. Every year the group has a joint meeting with the Junior Honor Society.

The National Junior Honor Society is comprised of vitally interested young people whose scholastic, service, character, and leadership attainments have gained for them membership in the Society. The faculty committee which takes care of the election each fall consists of D. Denton, E. B. Gaarder, W. E. Harnish, chairman, and C. T. Logan.

The Society decided to recognize the oft forgotten freshman this year; they planned and created the freshman honor scrolls; a number of informal talks were given to enlighten the graduating people in the grammar schools on high school life. The deeds of merit quotations next to the main bulletin board and the famous quotation cards hanging in every classroom are also a part of the plan to make the students more scholastic minded.

The social side is not neglected as evidenced by the Annual Tea given by the Society for its members.

THE INDUCTION.

JOE SAKALA . . . *Treasurer*
DEELDA MANTHEY . *Secretary*
MR. W. HARNISH . *Sponsor*
LAWRENCE JOHNSON . *President*
MILDRED KLEPAL . *Vice-President*

JUNIOR HONOR SOCIETY

RUTH ANDERLE
SHIRLEY ARNOLD
RICHARD AXEN
EUGENE BARTA
BETTY BAUMRUCKER
WALLACE BECK
FRANCES BENDA
MILES BERAN
WILLIAM BEST
MARGARET BISHOP
HOWARD BLANK
CLAYTON BLOUT
BETTY BOKR
EDNA BOYD
RUTH BREBIS
DONALD BULAT
PHILIP CARTER
AMELIA CERNOHOUZ
ROSE CERNOHOUZ
PAUL CESKA
WILLIAM CHANA
CAROLINE CHOBOTSKY
HELEN CHOTT
LORRAINE CIBOCH
FRANK CIZEK
ALICE CORCORAN
CAROL CRAMBERT
ROBERT CUMMISKEY
JOHN DEKLYEN
FRANCES DISCIPIO
BLANCHE DUDA
MARION DULLA
RICHARD DUNLOP
ELAINE DVORAK
CHARLES ENGMAN
HENRY FELTGEN
GENEVIEVE FIEK
MARION FORMANSKY
RICHARD FORST
JUNE FUTERA
RUTH FUXA
BETTY GALANEK
GEORGE GRISCO
JULINA GYLFE
FRANCES HALL
RICHARD HARMS
JUNE HEYER
MARY HINTERMAN
ELROY HODOVAL
ROBERT HOFMANN
DOROTHY HRACK
FRANK HULA
MILTON HUML
ANTHONY HYBL
ERWIN JELINEK
LAWRENCE JOHNSON
MILDRED KAMOWSKE
CHARLOTTE KASSEL
JACK KEARNEY
MILDRED KLEPAL
LAWRENCE KLIMA
GERTRUDE KOEHLER
LORETTA KOEHLER
JAMES KOTLIN
RAYMOND KOTRCH
JULIA KRECK
MURIEL KREMSKE
MILADA KRISTAN
DOROTHY KRIZ
HERBERT LANGNER
LILLIAN LANDIS
MARGARET LONGBEHN
DEELDA MANTHEY
DOLORES MANTHEY
LYDIA MARTINELLI
WILLIAM MATOUSEK
EDWARD MCCARTNEY
IRMA MCCOOL
MARY MCDONALD
RAYMOND MICHALEC
CHARLOTTE MIORAN
JANE MORAN
FRANK MORGAN
ROBERT MORGAN
RUSSELL MUELLER
JOHN NOBEL
YVONNE NOVANDER
DOROTHY OMERNIK
PAUL PAVLINEK
JANET PECHA
LILLIAN PETERS
WESLEY PETERSON
GEORGE POKORNY
EVELYN POLACKOVIC
JOSEPH PRASER
MILDRED PREPYCHAL
HOPE PUTNAM
JEAN RAKOWSKI
DONALD RANDA
NORMAN RECHERT
DOLORES REID
ELAINE REIMER
JEANNE REINHARDT
CORDELIA RENTSCHLER
HOWARD RITZMA
GLENN ROBENHORST
WILLIAM RUESCH
JOSEPH SAKALA
ALFRED SARNO
DORIS SCHIMMELPFENNIG
PAUL SCHLESINGER
ROY SCHRIVER
GLADYS SEDLAK
ARTHUR SHAPIRO
HELEN SIML
SHIRLEY SPRSE
GLADYS STEPAN
EDWARD STIPEK
CARL STOFFELS
RUTH STUCHLIK
ELDRED SUHR
ROY SUNDSTROM
STANLEY SUSINA
SHIRLEY SUTKA
LAVERNE SUVA
SOPHIA SWININOGA
LOUISA TOUSEK
DOLORES TUNNING
BERT VANDERMAR
DOROTHY VEAGUE
ESTHER VERRE
JULIET VILNA
GEORGE VOSATKA
JEANE WALLNEY
GLADYS WILKE
CHARLOTTE WOODS
DOROTHY WRIGHT
FREDERICK WUNDER
LUCILLE ZAJICEK
JEAN ZAVISLAK
RENETTA ZEH

CLASS OFFICERS

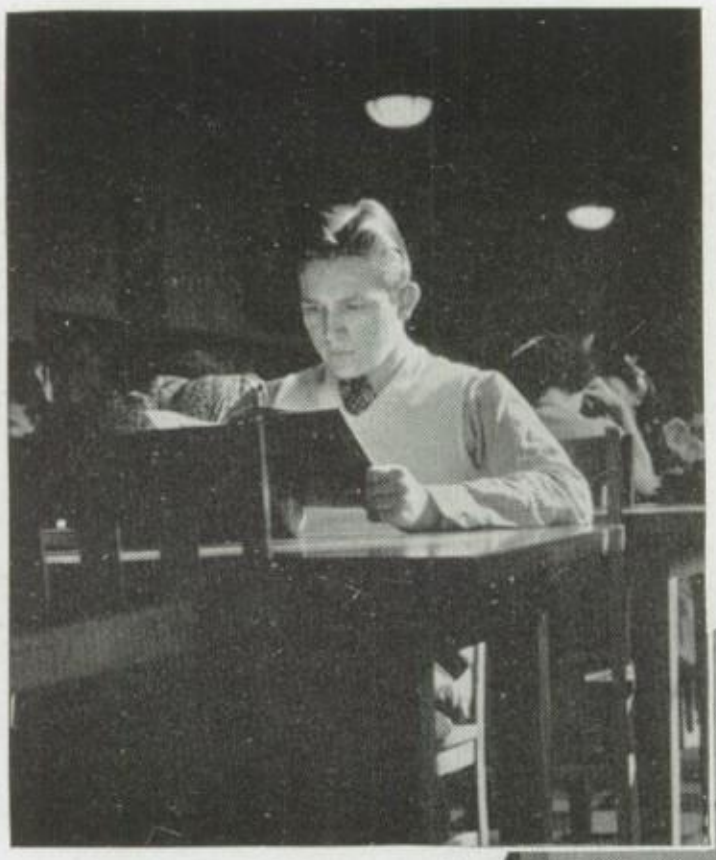

FRED SOMMER . . . *President*

PHIL GROVE . . . *Treasurer*
FRANCES HALL . . . *Secretary*
ROVERT VISIN, *Vice-President 1st sem.*
JOE HAPAC, *Vice-President, 2nd sem.*

Senior Class of 1939

As it must to all seniors, graduation has beckoned to the class of '39. The end came one evening in June. Four exciting years of school life ended on this day. After our departure, we leave this brief history of our life and times.

The story began in 1935. A thousand or so bewildered freshmen, a few days out of the grades, rushed to the first class election. In their

FACULTY ADVISORS

Miss J. Wentworth; Mr. L. M. Lang; Miss M. M. Hopp; Mr. H. J. White, Chairman.

infinite wisdom they chose genial Jerry Mann, high keeper of the Frosh. Dick Purvis played second fiddle to him. Jean MacLaughlin was given the keys to the treasury, and Lois Zieber became secretary.

The second year came; the sophomore class held another election. Fate decreed Dick Prosch, President. That mental luminary, Russ Allen, presided in the Vice-Presidency. Jack Kearney wielded a wicked pencil while Secretary; and George Bordenave controlled the exchequer.

The third year came up like a thunder bolt when again the students exercised their suffrage and sagaciously promoted Morton's number one humorist, George Bordenave, to class president. Ethel Horn broke the male monopoly in the Vice-Presidency. Jane Moran and Richard Dunlop carried every precinct and became Secretary and Treasurer respectively.

The fourth year presented a unique electorial situation. Because of election errors, there were two elections. Jerry Mann won the first time, and the petition for another election put the dark horse, genial Fred Sommers, into the presidency. The people who were chosen to work with him were Joe Hapac, Vice-President, a man of varied athletic talents, the secretary, a girl with a personality, was Frances Hall, and Phil Grove, the B. M. O. C. (big man on campus), was the Treasurer.

Now that it is all over, they look back on four years of study and social activities with pleasure and wish they could relive it again.

Edna Abel
Edna M. Adamski
Betty M. Adcock
Gladys L. Adcock
Eleanor E. Aiello

Anthony L. Aloisio
Russell W. Allen
Marie A. Amrein
Arthur E. Anderle
Clarence R. Anderson

Merle Anderson
Robert L. Anderson
Virginia P. Anderson
Joan J. Anglickis
Margaret V. Antink

Frank P. Apuzzo
Virginia O. Arboe
Dorothy M. Arnold
Shirley J. Arnold
Richard F. Axen

Dorothy Babich
Felix J. Bagavich
Maxine Bailey
Aldona F. Balchunas
Sophie F. Banas

Robert C. Bangert
Gladys E. Barta
Edith M. Bartik
Frances L. Bartola
Milton C. Bartos

Mildred Bastl
Evelyne M. Bastlin
Byron R. Bates
Clara Bates
Josephine T. Battaglia

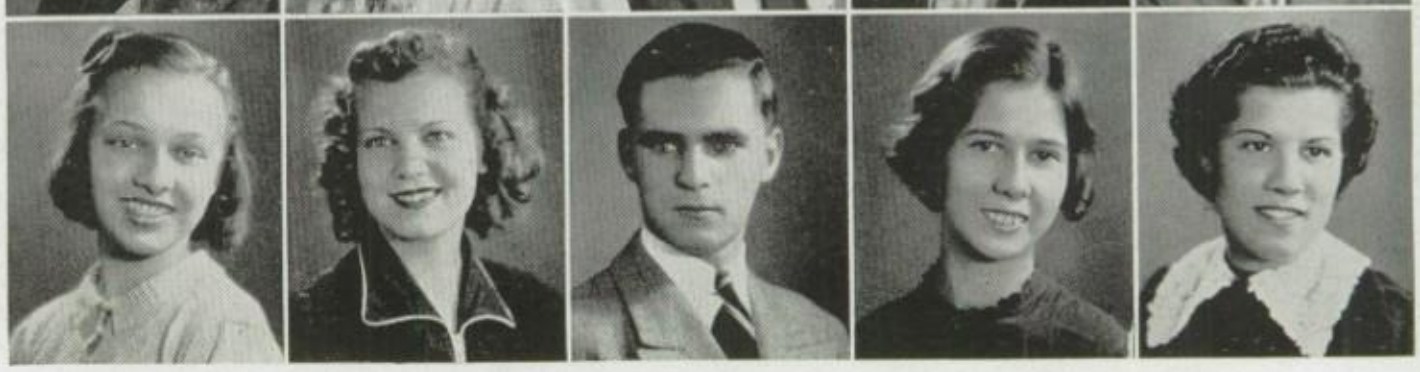

Gloria Baumruck
Violette Baumruk
William R. Bearman
Leo T. Beauregard
Dolores P. Becker

Maxine H. Behen
Violet Behounek
Eleanore M. Belsan
Richard F. Belsan
Florence M. Benda

Ruth Benda
Matilda Benedict
Jerome J. Benes
Caroline A. Benesh
Dolores A. Benka

Seniors . . . Class of 1939

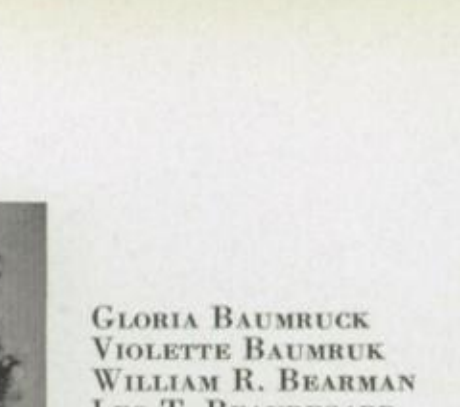

ELSIE J. BENVENUTI
HANSEL BENVENUTI
IRENE R. BERANEK
DORIS R. BERGENTHAL
MARIE A. BEZPALEC

EDWARD BICEK
RICHARD F. BICEK
ELAINE L. BIRKHOLZ
MARGARET A. BISHOP
CYNTHIA C. BLACKMORE

BLANCHE J. BLAZEK
DOROTHY A. BLAZICEK
ELMER E. BLEI
EDWARD S. BLUMA
KENNETH J. BOBEK

Seniors . . . Class of 1939

Earl H. Boberg
Mona C. Bode
Frank Bogar
Florence A. Bogda
James O. Bohuslav

Betty A. Bokr
Dan Bonaguidi
Lillian Bonaguidi
George Bordenave
Elinor M. Boss

Muriel M. Boyer
Dorothy J. Brabec
Louise Brachtenbach
Betty Brady
Howard L. Bradley

Ruth A. Brebis
Angela M. Brecelnik
Lorraine L. Bresowar
Geraldine D. Brichta
Leonard W. Brockmann

Richard Brown
Roy Brown
Lucille C. Brutto
Doris I. Bull
Adelyn L. Burian

Mildred P. Buric
Norma M. Burnett
Irene J. Burnette
Lillian Buschalco
Virginia M. Busch

Marjorie Busse
Lorraine Buszkiewicz
Dorothy A. Buyalski
Jeannette M. Cadieux
Martin W. Camfferman

Louis Camillo
Eda C. Capalbo
Annabelle R. Capek
Charles V. Carlson
Robert C. Carlson

James A. Carroll
John J. Carroll
Margaret M. Carroll
Lorraine I. Castle
Marjorie H. Cecil

Elsie Cengo
Virginia Cepuder
Charles W. Cermak
Amelia Cernohouz
Adeline J. Cerny

Eleanor M. Cerny
Rose A. Cerny
William J. Cesal
Paul T. Ceska
Blanche M. Chalupsky

William F. Chana
Clifford Chapin
Joe L. Chesla
Evelyn J. Chleboun
Lorraine Chleboun

Vincent S. Chobot
Caroline M. Chobotsky
Olga Chodl
Bernice Christensen
Lorraine Ciboch

Anton Cieslak
Helen A. Cifrik
Joe C. Cihlar
Otto Cibrilka
Violet I. Clarke

Edward Coates
Anna M. Conway
Rita Conway
George H. Coak
Roy J. Coppersmith

Gloryjean Costello
Grace A. Cowell
June R. Crezsic
Joe R. Cunningham
Geraldine R. Curin

Ann R. Cvek
Arleen E. Daffer
Thomas T. Damer
Anne Decker
Helen D. Dedovich

Seniors . . . Class of 1939

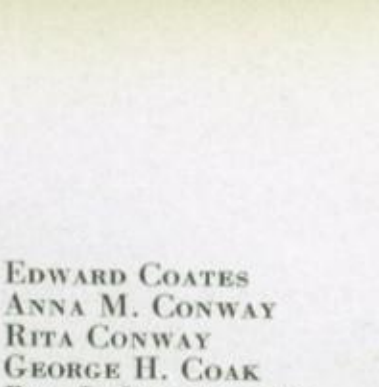

JOSEPH DEFRANCO
FRANK DELL'ARMI
AMBROSE G. DELESTOWIG
MARGARET L. DELELIO
ANNA M. DEMARK

WINIFRED J. DILLEY
FRANCIS DISCIPIO
FRANK DOCEKAL
EDWARD DOKTOR
GLADYS L. DOLESKA

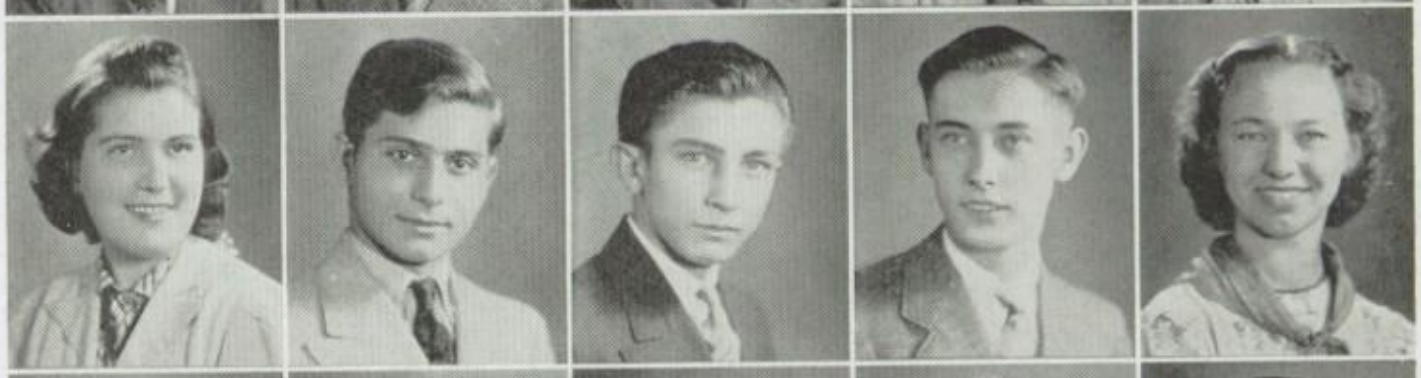

JARMILA DOMANSKY
SOPHIA M. DOMBKOWSKI
STELLA DOORNBOS
MABELLE M. DOWLING
FRANK DOWNER

Seniors . . . Class of 1939

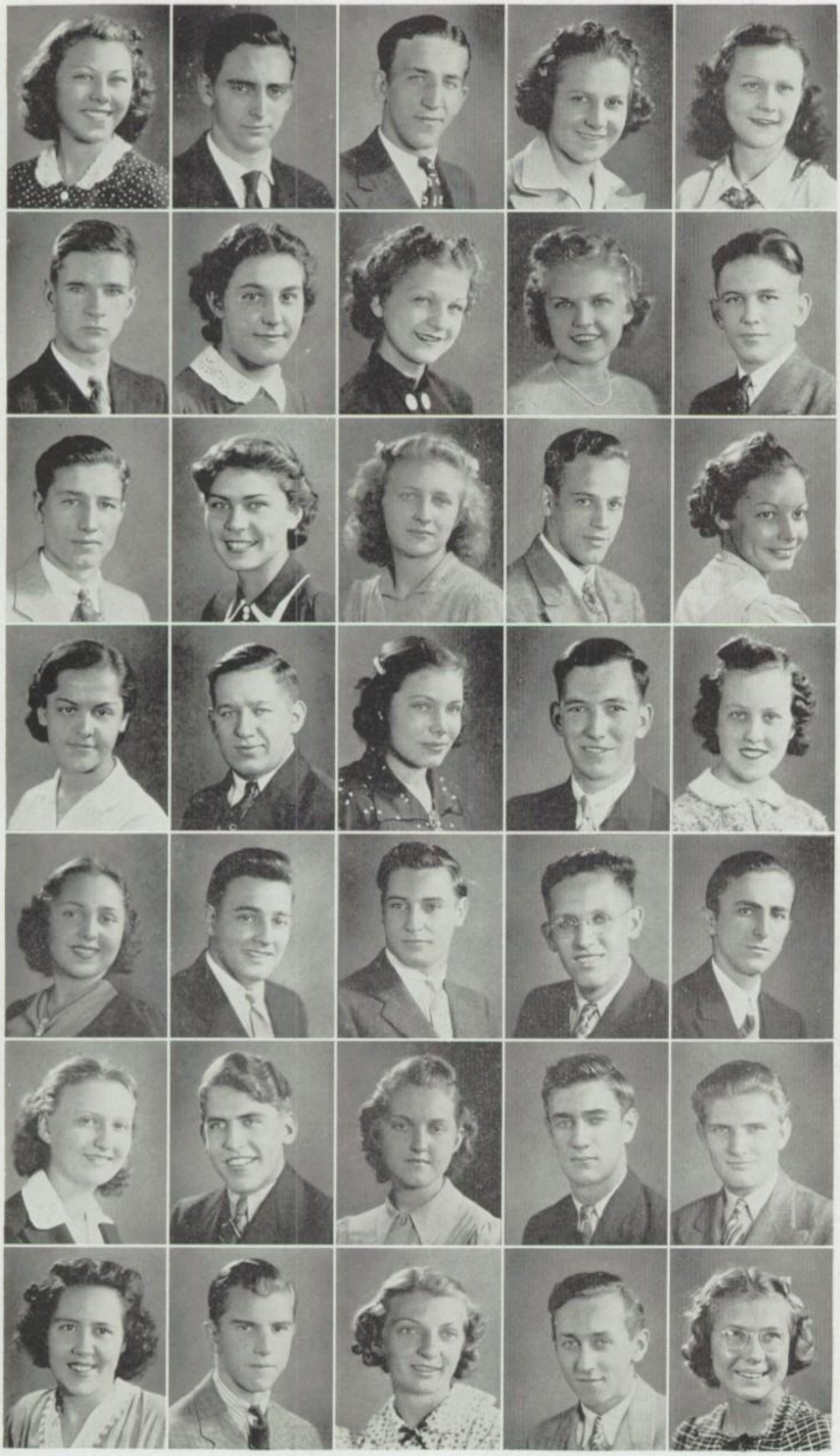

June M. Drake
Leonard J. Draper
Frank C. Drazan
Elaine A. Duezman
Dolores J. Dulski

Richard B. Dunlop
Grace K. Dunovsky
Irma E. Dusek
Violet G. Dusil
Howard A. Dvorak

Arthur W. Ebenroth
Lorraine Eberlein
Maxine K. Ecker
Glendon Eckert
Ruth Edwards

Helen G. Efantis
Victor Elasky
Ardys K. Elder
John H. Emmering
Ethel E. Eppsteiner

Betty Erdelyan
Oscar Erhardt
Francis R. Erhardt
Emil Fabian
Frank Fedyk

Dorothy M. Fiala
Harry J. Fiddelke
Jane Fijal
John C. Firlick
Walter E. Fletcher

Elizabeth Ford
George L. Forst
Frances Frankowski
Richard Freid
Rita R. Fremer

Lois A. French
Elaine M. Fricke
Lorraine Friese
Jack R. Frink
Paul Fritzinger

Edward H. Froehlich
Walter Frydrychowicz
Ruth Fuxa
Norman Gabel
Helen Garisko

Helen B. Gacon
Walter J. Gailus
Betty Galanek
Lorraine M. Gard
Joseph J. Genfilomo

Marie E. Gerrick
Walter B. Gintner
Elda L. Giuntola
LeRoy J. Glaubke
Bernice Goodis

Bob Goranson
Marian J. Gratteau
Harriett M. Gray
William C. Gray
Robert A. Grey

Ernest S. Grillo
Lois S. Grimm
Gertrude V. Gradski
Vernon H. Groth
Marian Grove

Philip A. Grove
Leroy E. Haas
Bob E. Hajic
Frank Halbeck
Earl E. Haley

FRANCIS HALL
RUTH A. HAMER
MARGIE HANS
FLORENCE L. HANSEN
ROY A. HARDER

MARION HAS
IRENE M. HATTER
ELINOR C. HATTREM
WALTER HAUT
GRACE HAVEL

STANLEY R. HAVIANEK
LORRAINE P. HAYDOCK
AMY R. HECKINGER
LAVERNE HEIM
ERWIN H. HEIMSTAEDT

Seniors . . . Class of 1939

ARLENE HEIMBRODT
OLDRICH HEJNAL
BEATRICE M. HENNINGS
JAMES G. HERMAN
HUGH HERRING

ALLEN B. HIGGINS
MARY E. HINTERMAN
DOROTHY A. HINTZ
IDA A. HINZ
ROBERT E. HINZ

EDWARD F. HLAVA
ELLEN M. HLAVA
MARTHA HLAVACEK
BILL H. HLAVIN
FLORENCE M. HLAVIN

Seniors . . . Class of 1939

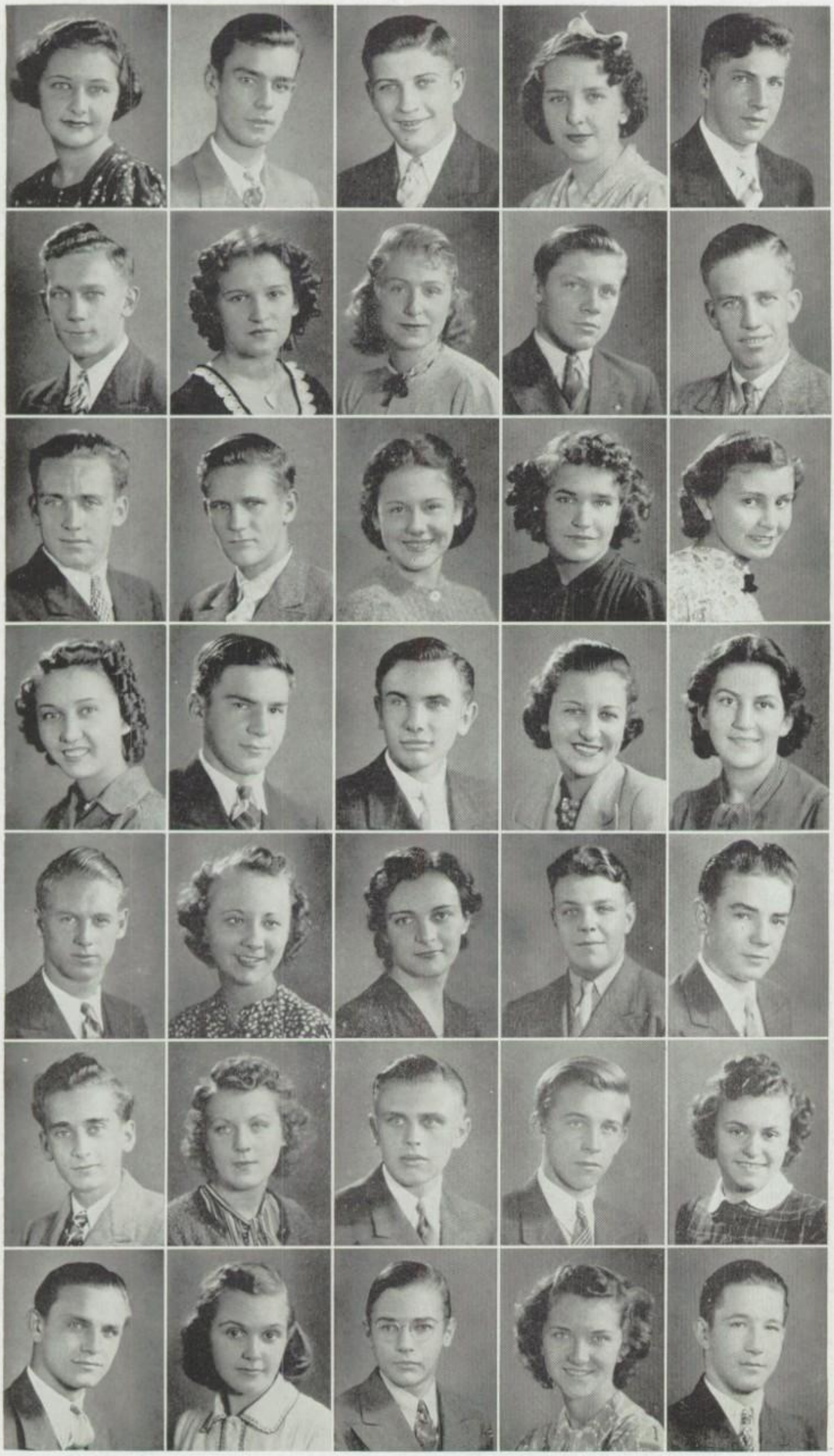

Pearle Hlinsky
Edward J. Hobart
Elroy A. Hodoval
Marion L. Hoehne
Robert T. Hofmann

Joe R. Holakovsky
Iona Holdosh
Virginia E. Holdych
George J. Holl
Robert L. Homgren

Richard J. Holter
Robert J. Homola
Barbara Honefenger
Florence V. Hoppe
Beatrice Hora

Gladys F. Horejs
Charles F. Hornat
Robert A. Hornburg
Bernice Hospes
Nenajean Hostetter

Jerry F. Hosticka
Blanche B. Houda
Mildred Houska
Victor Hovorka
Henry F. Hrubecky

Elmer J. Hrubes
Theresa Hrudicka
Richard A. Hruska
Robert C. Hrych
Lily Hrynyshyn

John Hulka
Anna M. Hurt
Elmer J. Hurt
Blanche M. Husek
Jerry L. Hustak

Anthony R. Hybl
Catherine E. Hyinz
Chester J. Ida
Margaret V. Ingalls
Raymond J. Jablecnik

William Jadro
John A. Jamrisko
Sally Jambos
Arthur F. Jana
Emily Janda

Harriet Janda
Eleanor K. Jankosky
George J. Jankovsky
Ruth Janosky
Doris Janorisek

Edward B. Jansky
Alphonse T. Jaskunas
Adele Jecmen
Shirley Jecmen
Lois R. Jensen

Geraldine M. Jerabek
Edward Jindra
George J. Jirsa
Arthur W. Jonas
Albert A. Johnson

Alice V. Johnson
Dorothy V. Johnson
Elaine E. Johnson
Rose E. Johnson
Robert L. Jones

Rita M. Jopek
Lillian Jukuis
Violet L. Junas
Clarence G. Kadlec
Frances M. Kalivoda

Helen Kaire
Harry J. Kanikula
Sophie B. Kanikula
Gerald J. Kaplanek
Albert Karlovsky

Joseph P. Karnik
LaVerne C. Karstens
Clara G. Karvanek
Rose C. Kasalovsky
Marie F. Kasl

Frank E. Kasmer
Mildred Kaspar
Valerie J. Kaveckis
Jerry W. Kavina
Jack M. Kearney

Seniors . . . Class of 1939

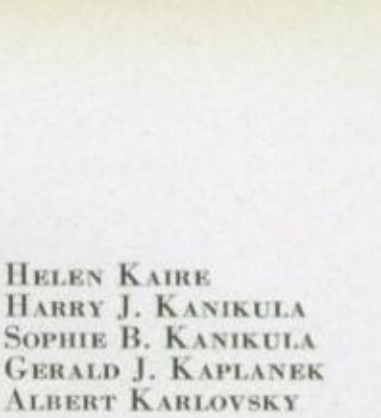

CHARLES M. KELECIC
MILDRED V. KELLY
STEPHANIE T. KEMPISTA
LAVERNE V. KERCH
JUNE E. KERN

MARY A. KERGER
BETTY J. KEYES
DANIEL I. KIELY
ALICE J. KIRCHMAN
LORRAINE M. KETOWSKI

BLANCHE E. KIZAUR
GEORGE J. KLASEK
THOMAS G. KLAVIK
FRANK J. KLETECKA
JAMES F. KLIMA

Seniors . . . Class of 1939

Joe Klimes
Marie T. Kloboucnik
Elinore Klobucar
Joseph V. Kmoch
Adele J. Knapczyk

Maryl Knol
Ruth Kobza
Libbie B. Kobzina
Wesley R. Kochy
Lauretta Koehler

Anton Kofranek
Lillian M. Kohak
Clara Kohno
Charles Kolar
Lillian Kolar

Alex Kolarik
Shirley B. Kolb
Lillian Kolman
Rudolph Komuchar
Dorothy M. Konemann

Marie M. Koneman
Eleanore Konigsmark
Charles J. Kopecky
Charlotte G. Koplin
Edward F. Koritzke

Louis F. Kosek
James R. Kotek
Bob J. Kotrba
Dolores M. Koubek
Harold Koukol

Richard J. Koutek
Alice H. Kozerski
Eleanor R. Kozlowski
Roy J. Kral
Virginia Krametbauer

Cecelia C. Kraska
Helen L. Krasnick
Emil Kratochvil
Joseph A. Kratochvil
Lillian Kratovil

Adele B. Krause
Dorothy L. Krause
James Krejcir
Robert F. Krejcu
Edwin A. Krempetz

Milada F. Kristan
Lorraine J. Krolchyk
Marie Kroupa
Miles J. Krupicka
Laverne E. Kryc

Irene Krystof
Ivan J. Kubanis
Robert T. Kubista
Joe T. Kucera
Stanley Kulasik

Helen Kulczycki
Virginia R. Kulicek
James Kulovsek
Lillian M. Kuncl
Fred R. Kuncl

Stella J. Kungis
Robert Kupka
Frank A. Kurent
Alyce A. Kurth
Robert T. Kuzdas

Roy J. Kypry
Marian Kysilka
Blanche A. Kysilka
Joe R. Lacovic
George T. Lalla

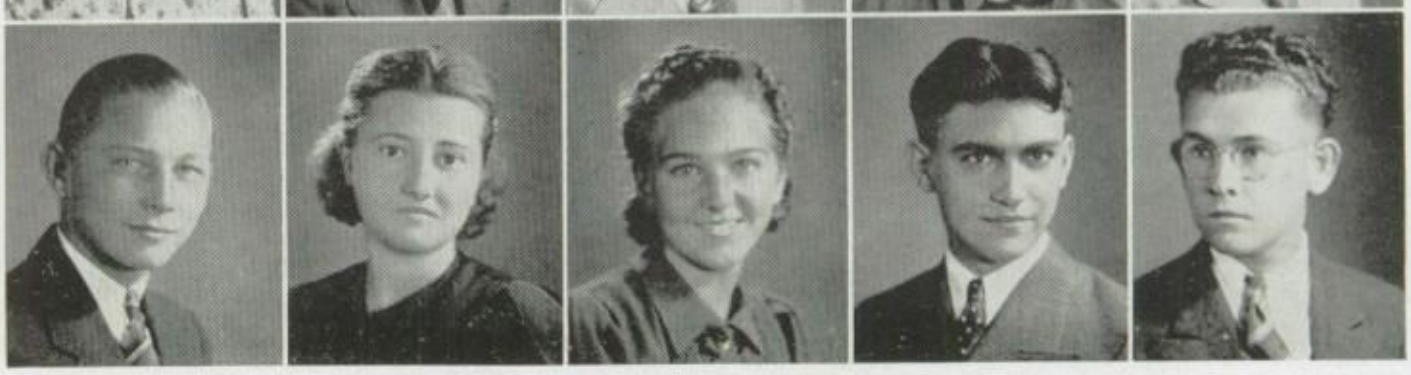

Gwendolyn Lamoreaux
Loretta E. Lange
Raymond M. Langner
Sidney J. Lansky
Evelyn L. Laska

Dorothy A. Lastofka
Frank V. Lavdonckas
Paul R. Lawcewicz
Dorothy A. Lawrentz
Bernice C. Lazdavskas

James T. Learakos
Norma A. Ledvdrt
John Legat
Adeline A. Levy
Susan Lichner

Seniors . . . Class of 1939

EDWARD LIDINSKY
RUTH K. LINDAHL
PHILIP R. LINDEMAN
JANE S. LINDLEY
BLANCHE M. LINDUSKA

MARION LINKS
EVELYN LISKA
GRACE A. LISKA
FRANK J. LISOWSKI
FLORENCE J. LITOBROSKI

NORMA L. LITTLEJOHN
JANE LLOYD
ELEANOR E. LOSOS
MARGARET G. LOSTUFFER
RUBY LOTZ

Seniors . . . Class of 1939

I'm going to look forward to those pleasant years ahead. You've gotten an excellent start. Have a very happy summer.
Virginia Russell.

Maxine H. Lough
Harold F. Louzon
Kenneth J. Lowrey
Anastasia F. Lubanski
Robert F. Lupac

Robert G. Lurie
George A. McCaffrey
Francis J. McCoy
Rita McClean
Charles H. MCrory

Virginia A. Machewicz
Marion F. MacMillan
Mildred M. Macina
John J. Maes
Andrew H. Magas

Edward J. Magda
Joseph P. Majersky
George P. Makas
Emilio Malanca
Sylvia D. Malicki

Sylvia E. Malone
Edward L. Manak
James F. Manak
James Manda
Jerome J. Mann

Marguerite Manns
DeElda Manthey
Dolores Manthey
Arthur R. Marek
George M. Maresh

Julia V. Markunas
Henry J. Markus
Dorothy Maronich
Adeline J. Marshall
Louis B. Martin

Otto C. Martinek
Bob Matcha
Joseph J. Matcha
William Matt
Joseph J. Maxwell

Mildred R. Mazac
Ernest Mazuras
Evelyn M. Melka
Nick Meyer
Robert A. Meyer

Joe Mica
Jasper E. Miceli
Grace A. Michaels
Raymond J. Michalec
Stella A. Michaliska

Edward H. Mikes
Ann A. Milani
Henry O. Miller
Milton L. Miller
Bessie Milota

Mary A. Miltinas
Edward J. Misicka
Ruth E. Misicka
Marie Mitas
Virginia G. Milinarich

William V. Moffat
Marie M. Moller
Pearl R. Molcar
Jane B. Moran
Lillian M. Morgan

Florence M. Morici
Helen A. Moritz
Shirley I. Moss
Richard J. Mottl
Robert Motycka

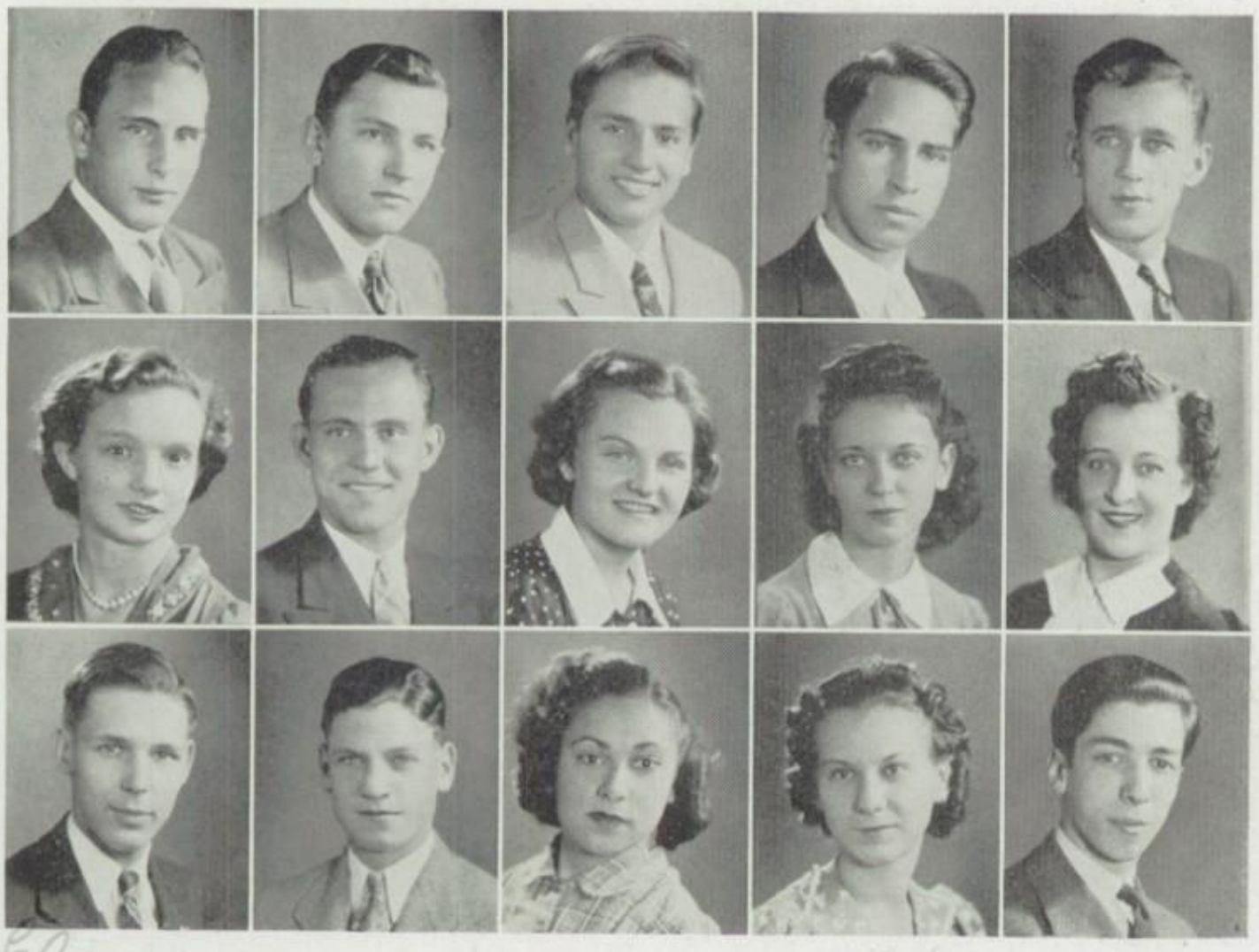

Charles R. Morehead
Raymond Moulis
Wilbert F. Mrazek
Russell T. Mueller
John R. Murgas

Lillian Musil
Albert M. Mysogland
Mary Nachtman
Violet H. Nadrsky
Florence R. Naegel

Marshall E. Neilsen
Robert Neilson
Margie L. Nejdl
Grayce A. Nejdl
Bernard Neller

Elanor—
Loads of luck and happiness
to a very sweet and pretty
young lady. Stay as sweet as
you are and you'll do please.
Margie
Nejdl

Seniors . . . Class of 1939

Luverne Nelson
Kenneth R. Nelson
George Nemec
Eugene A. Nitz
Alex S. Norbut

Annzelma Norbut
Leo R. Norkewicz
Arthur J. Novak
Stanley J. Norak
Edward F. Novak

Rose A. Novak
Robert F. Novak
Ted F. Novak
William J. Novak
Yvonne E. Novander

Seniors . . . Class of 1939

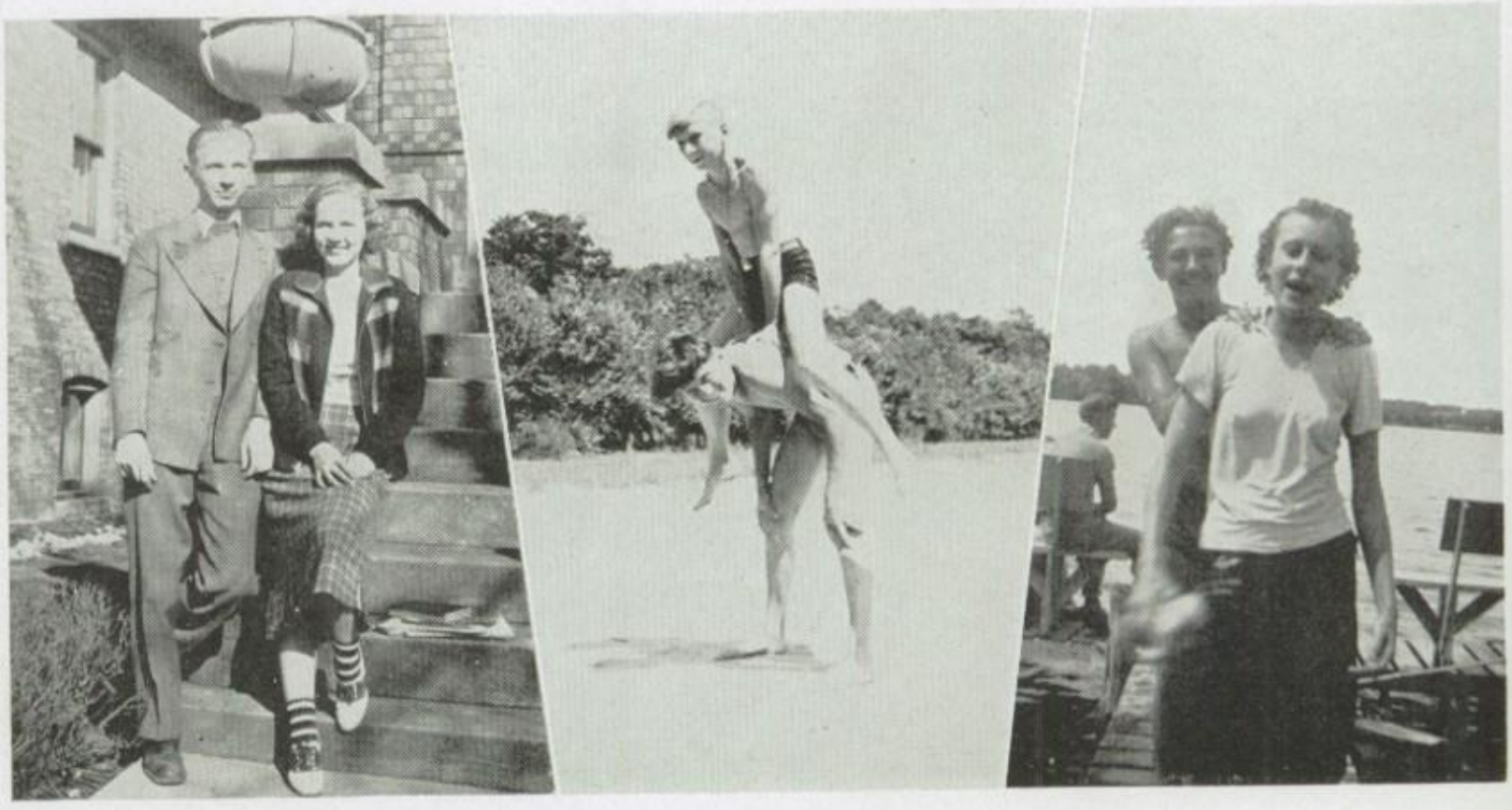

Florian Nowaczyk
Frank J. Nowaczyk
Robert T. Novy
Adeline M. Nowak
Marcella D. Nowicki

Stanley J. Ogozelec
Doris L. Olson
Chester H. Olszewski
Bohumil Ondrejkovic
Rudolph K. Ondrovic

Carolyn E. Orsini
Loretta A. Osterman
Mildred M. Oul
Charles R. Padecky
Elio Paganelli

Alice M. Palach
Jerome J. Palacek
Lois E. Palmer
Kenneth D. Palmer
Rudolph F. Porod

William R. Parod
George B. Parik
Florian A. Parpet
Mary C. Pasciak
Constance Pauga

Bertha A. Pavilionis
Shirley E. Pavlicek
Edward J. Pawl
Marcel S. Pawlak
LaVerne A. Pearce

Viola D. Pearson
John F. Pecanic
George A. Penning
Harold J. Perina
Rudolph Peroutka

Adeline E. Petereck
Helen L. Peterman
Otto J. Petr
Edward J. Petranek
Blanch M. Petrdil

Lorraine R. Petru
June H. Petrzelka
Aleeze G. Phillips
Oliver Phillips
John Photakis

James E. Piasecki
Milton Picha
Edward J. Pitra
Dorothy L. Pliml
Lorraine J. Pocus

Aldrich F. Podlesak
Lottie Polakowski
Elsie Polashek
Kenneth P. Polivka
Vivian C. Pondelicek

Virginia Ponsonby
Charles J. Potuznik
William R. Pour
Eleanore Pozesky
Joseph E. Praser

Antoinette Pravdik
Joseph B. Prchal
George J. Prepejchal
John A. Price
Ray E. Pristoupinsky

Josephine Privara
Andrew Procek
Mildred A. Prochaska
Florence M. Prokopec
Irwin J. Proksa

Dick G. Prosch
Richard F. Provinsky
Grace Prucha
Warren R. Prusa
Frank J. Ptacek

Miles Putna
Margie Pusateri
Hope Putnam
Myrtle R. Putscher
Julia Pytlewski

Frank J. Rach
Marguerite R. Rada
Anne J. Radamski
Joseph M. Raha
Robert J. Raiman

Seniors . . . Class of 1939

DONALD J. RANDA
EVANGELINE B. RAWERS
MARIAN R. RAZIM
MARY RE
NORMAN V. REICHERT

GRACE A. REILLY
FRANCES L. REITZ
GRACE L. RENTNER
VICTOR RENTSCHLER
IRENE P. REMP

NORMAN W. REMPERT
MARIE R. RICE
FRED RIDDELL
WALTER E. REIDELL
HELEN RIHA

Seniors . . . Class of 1939

Elizabeth Rink
Tony R. Rita
Virginia Ritter
Eugene P. Robenhorst
Peggy Robinson

Jeannette Roesner
Richard C. Ronovsky
Clara H. Rosato
Donald Roth
Eileen R. Roth

Aldrich Rotrekl
Alvin Rudolph
Patricia E. Rumbyrt
Dorothy A. Ruzha
Robert F. Rychtik

Alice Rys
Joseph R. Sakala
Bartola L. Salemi
Fred Samuels
Margaret B. Sandholz

Lolita Santini
Mary R. Santoro
Mary L. Sapienza
Robert J. Sass
Cecile Scharfenberg

Charles A. Scherrer
Emily M. Schindler
Phyllis E. Schlecht
Robert H. Schmutzer
Harry Schrader

Dorothy E. Schraeder
Ruth B. Schroeder
Sylvia Schuckman
Sylvia Scola
Lorraine D. Scott

Ann H. Sebek
Bernadette Sedlacek
Josephine Sedlacek
Philip A. Sedory
Adeline Selenis

Edward C. Selin
Ernest Sevcik
Evelyn M. Sevic
Stanley G. Shafer
Mildred E. Shay

Dorothy L. Shay
Blanche Sheffel
Alphonse W. Sherkshnis
Leonard R. Shotola
Paul Shumak

Anne Siamis
Robert Sidak
Catherine E. Sim
Stella Siksnis
Victor A. Simkunas

Dorothy L. Simmons
Jeanette M. Sindelar
Hermena R. Sira
Miles E. Sirovatka
Harry Sirovy

Shirley H. Skeels
William S. Skriba
George M. Slaby
Florence M. Slad
Richard R. Sladek

Lorraine A. Slamecka
George E. Slouka
Joseph Smetana
Diamond Smith
Dolores J. Smith

June L. Smit
Russell Sobieski
Roy A. Sobolik
Lillian B. Sbotka
Robert A. Soelke

Frank Sojka
Libby J. Solch
Fred C. Sommer
Florence Sommer
George J. Sperlik

Lorraine A. Spevacek
Edward Spevak
Hazel M. Spychal
Edward Srensky
Edna M. Stack

Seniors . . . Class of 1939

Dorothy F. Stahle
Laura A. Stanek
Clarence A. Stanfield
Edward F. Stanger
George Staresina

Eleanor Staskus
Loretta J. Stec
Lois E. Stednitz
Gordon P. Stednitz
Dorothyann Stejskal

Rosemary J. Stelton
Raymond C. Stepka
Ellery R. Stevens
Lorraine R. Stevens
Helen M. Stipek

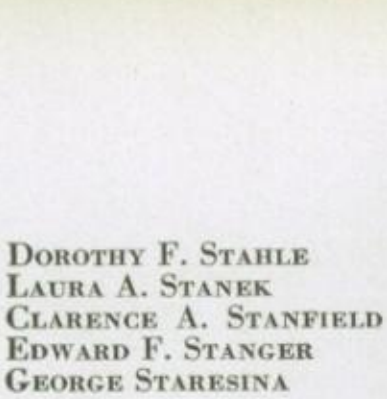

Seniors . . . Class of 1939

Edward J. Stipek
Marvin C. Stippes
Adeline H. Stoeck
Mary E. Stoekle
Carl Stoffels

Evelyn Stotland
Adeline D. Stolarski
Charles Stowe
Marie A. Straka
Louise Stratigakes

George P. Strelka
Mildred R. Strnad
Edward L. Struble
George Stuit
Dorothy Stumps

Lillian A. Suchy
Lorraine C. Suchan
Dorothy M. Sujak
Viola E. Suhr
Lorene L. Sukovaty

Marjorie A. Sutton
Libbie Svarc
Dorothy S. Svoboda
Milan E. Swasko
Mildred M. Sykora

Blanche E. Sykora
Pearl J. Syrtowt
Celia Tameling
Emil J. Tanana
Laurence G. Tardy

Jack J. Tarnowski
Shirley L. Taylor
Violet P. Taylor
Marian C. Tebbe
Laura Teglia

Beatrice J. Thermos
Marie A. Thermos
Norma J. Thompson
Glenn A. Thoreson
Carolyn K. Thorsen

Andrew J. Tichava
Lucille A. Tichy
Edwin M. T. Jardes
Mildred M. Tlapa
Bernice A. Toepper

Johanna Toman
Milan Tomsovic
George L. Tone
George M. Toula
Louisa M. Tousek

Lillian Trampush
Jennie Trepachko
LaVerne J. Trcka
Henry Tregler
Edward A. Troost

Mildred H. Trnka
Longcor B. Truesdall
Michael E. Turek
Eleanor Turek
John F. Turkes

Mildred A. Turnovsky
Frank M. Tursich
Charles F. Turyna
Mildred C. Turza
Robert W. Tykol

Georgiana M. Uher
Marie L. Uhlir
Emyly Uzel
George B. Vacho
Edna B. Vaculik

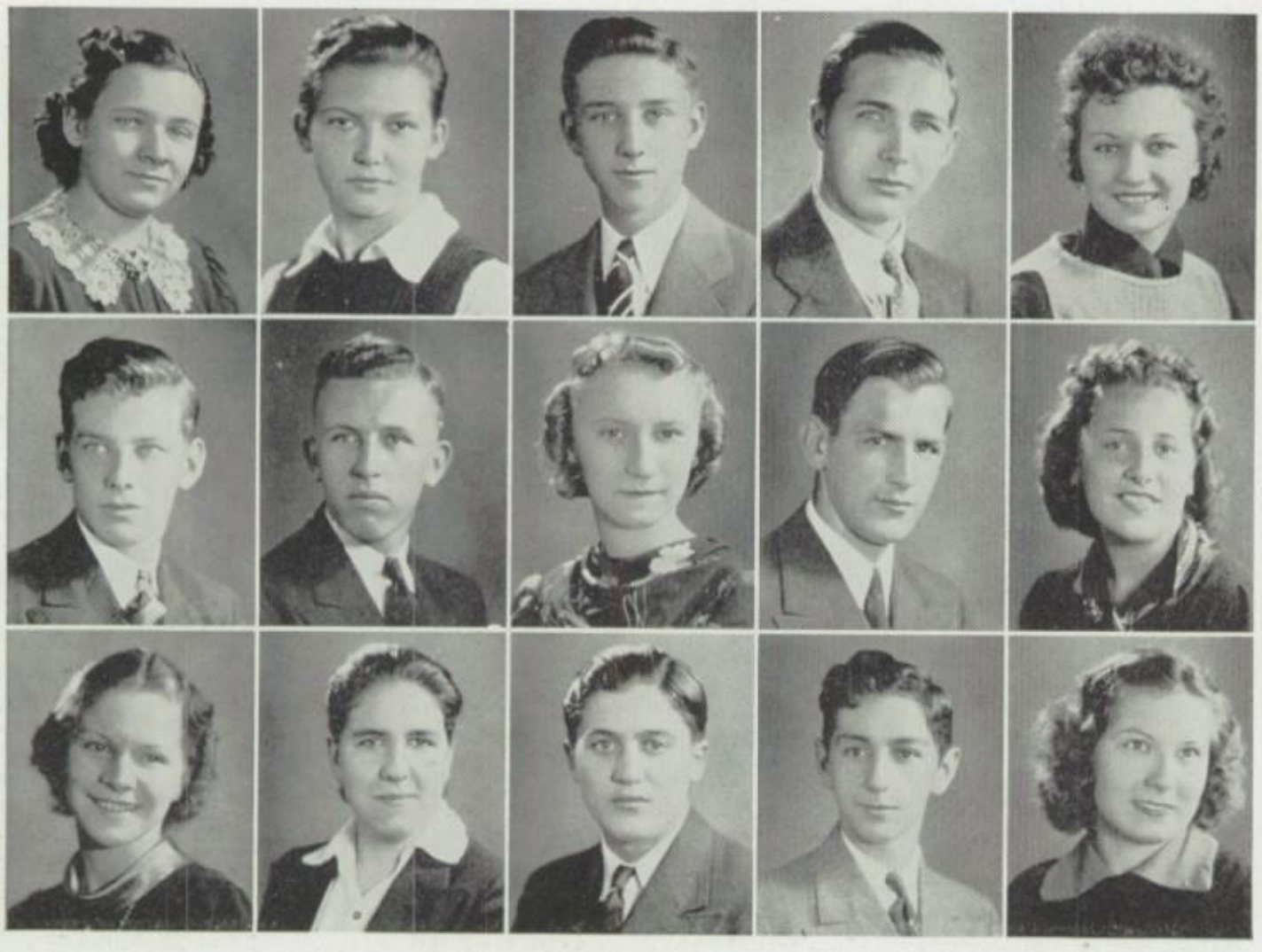

Sylvia P. Vaculik
Bertha Valuch
William Vandernaald
Clifford W. Vanderwerker
Josephine F. Vantluka

John G. Vaskovsky
Frank J. Vaurock
Lorraine Vavra
Bill J. Veague
Marian H. Veague

Ethel E. Venerka
Janet M. VerFurth
Louis J. Verre
Charles J. Vesely
Virginia A. Vick

Seniors . . . Class of 1939

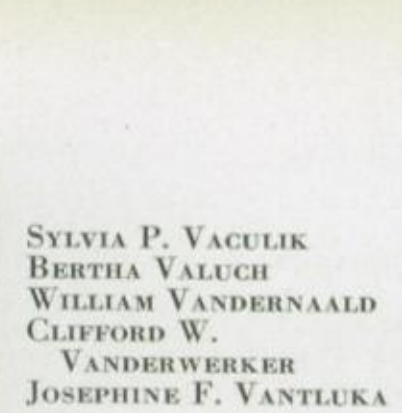

Beatrice R. Vileta
Robert B. Vlasak
Robert C. Vodak
Wesley W. Vokac
Gladys M. Vokoun

Ruth E. Vopat
Rose G. Vopelak
Lillian Vopenka
George F. Vosicky
Lillian G. Vosicky

Dorothy Vickasich
Libbie J. Vykouk
Rudolph Wagner
Jennie Wainbl
Arthur C. Waldvogel

Seniors . . . Class of 1939

Claire E. Waltman
Margie Walton
Lorraine C. Wallmuth
Grace R. Wandrey
George Waniata

Genevieve B. Ward
Shirlee R. Wartenburg
Helen T. Wawrzyniak
Mary A. Wein
Lucille H. Weridt

Joseph T. Wesolowski
Bill W. Wieser
Walter R. Wickboldt
Arthur H. Will
Elmer T. Will

Earl L. Wilson
Mildred A. Wilson
Rose T. Winklhofer
Dorothea M. Wintermut
Katharine J. Withner

Alfred K. Witt
Edward Wojciechowski
Julia V. Wojs
Genevieve L. Wolak
William E. Wolfgram

Harding F. Wolf
Margaret J. Wycislo
Gerald O. Wynn
Stanley Yedinak
Steve Yurenka

Joseph S. Zaba
Frank J. Zabransky
Ronald M. Zace
June V. Zajicek
Jerome R. Zajicek

Edwin S. Zaleski
Renetta G. Zeh
Edward A. Zekl
Albert N. Zdenek
Adeline M. Zderak

Ben C. Zdrojewski
Ruth M. Zeger
Ann C. Zenewich
Lillian M. Zenisek
Marjorie H. Zentgraf

Virginia R. Zettek
Raymond C. Ziarko
Lois Zieber
Vernon Zielke
Jerry M. Zilka

Edward Zima
Eleanor H. Zima
Peter F. Zid
Geolyn Ziska
Robert J. Zitnik

Bohumil C. Zitnik
Joseph F. Zizlavsky
Vivian R. Zolecki
Robert R. Zoubeb
George J. Zrust

Helen Zupan

CAMERA SHY SENIORS

Albaugh, Richard
Alessio, Louis
Alessio, Oreste
Alm, Robert
Andersen, Walter
Anderson, Myrtle
Arend, Jack
Barta, Henry
Bartusek, George
Bastiaans, Gertrude
Bastlin, Leo
Boer, Arthur
Bogdon, Florian
Borowial, Edwin
Brabec, Jerome
Brazda, Milton
Brest, Alice
Burg, Joseph
Caithamec, Harley
Carpenter, Arthur
Celmer, Ernest
Cerny, George
Cervak, Jerry
Cerwin, Leonard
Chodl, Albert
Cizek, Dorothy
Cooke, Joseph
Cottingham, Robert
Cuda, Mary
De Caro, Sam
Demkovitch, Helene
Docekal, Frank
Drahozal, Anna
Dusek, Robert
Elevela, Grace
Eppers, Ernest
Filas, Dolores
Finch, Raymond
Gath, Doraine
Gozdziak, Raymond
Gratteau, Josephine
Gurzynski, Casimer
Haag, Paul
Hajek, Charles
Hajek, Elmer
Handorf, Mildred
Harti, Jerry
Hermanek, James
Hirschkamp, George
Hoffman, Douglas
Horak, John
Hrabak, William
Hughes, Warren
Hula, Edward
Huml, John
Jahnke, Milton
Jasnosg, Walter
Jemm, Gordon
Jerman, Raymond
Kachman, John
Kahak, Lillian
Kaposki, Emily
Karasek, Edward
Karnik, Violet
Kebschull, Fred
Keckeisen, Joseph
Kiedaisch, Charles
Kisly, John
Klecka, Bertha
Kluk, Eleanor
Kmoch, Richard
Kolar, Anton
Kopriva, Joseph
Kopta, George
Kovalcik, Frank
Kowalczyk, Walter
Krejci, Raymond
Krupicka, Edward
Kucaba, Delores
Kuderna, Charles
Kushar, Helen
Landmann, Doloris
Lange, Clarence
Langer, Robert
Langhorne, Gordon
Lansky, Zdenek
Le Beau, Vivian
Lewchuk, Nick
Listak, Charles
Long, Phyllis
Lynch, Raymond
Maas, Edward
Marks, Orville
Marsik, George
Mass, Henry
Martin, John
Maruna, William
Matousek, Edward
Mazza, Lawrence
Meyer, Matthew
Midura, Chester
Miller, Robert
Miloszewski, Ted
Minehart, Jean
Mistorz, Joseph
Mitchell, Robert
Mizutowicz, Henry
Moeller, Theodore
Moore, Howard
Mortel, Phyliss
Moulton, Margaret
Mysyk, Peter
Nemec, Charlotte
Norlie, Norma
Novotny, Louis
O'Donnel, Jean
Ott, Frank
Padalik, Miles
Palicka, Georgiana
Patton, Harry
Paulelli, Lawrence
Pelikan, Sylvia
Peroutka, Arthur
Petersen, Lawrence
Petrick, Edward
Polednicek, Charles
Porod, Clarence
Puncochar, Lillian
Purvis, James
Purvis, Robert
Ramos, Paul
Rebout, Edward
Reese, William
Riccio, Michael
Rimdzuis, Anthony
Robbins, Rose
Rochowiak, John
Rouse, Edward
Saha, Alice
Schultz, Martin
Schwab, Eleanor
Severino, Frank
Simcich, John
Simpson, Mildred
Slabinak, Richard
Slamar, Joseph
Slepicka, Charles
Smakal, John
Smerz, Anthony
Smith, Marjorie
Smrz, Joseph
Soucek, Kathryn
Soukup, Adeline
Southwell, Clinton
Sperl, Robert
Spizzo, Romilda
Stack, Elmer
Stack, Marshall
Stanis, Leo
Steblay, Raymond
Stefek, Jerry
Stivers, Josephine
Stone, James
Stansky, Leonard
Stryjewski, Benny
Sujak, Lillian
Tauer, William
Toman, Jennie
Teeter, Paul
Thermos, Helen
Topolcany, Frank
Trizil, Anne
Trunek, William
Trzcinski, Ted
Tuscher, Clara
Van Cura, Violet
Valach, James
Vaughan, Thomas
Vedra, Charles
Vilim, Mary
Visin, Robert
Vokas, George
Vokral, Miles
Vondrasek, Leslie
Vrtis, Thomas
Vydra, Frank
Wasedalek, Audrey
Wierer, Joseph
Wittke, Harvey
Wouk, William
Zalesky, James
Zbasnik, Henry
Zidlicky, Robert
Zimmerman, Shirley

1939 EVENING SCHOOL GRADUATES

Bednarz, Jean
Bero, J. Weston
Bleich, Arthur
Choura, Mildred
Holinka, Edward
Igoe, Marguerite
Kaspar, Lillian
Lawrence Harry
Lusk, Edward
McCarrel, Gordon
Pagell, Robert
Plaza, Lottie
Rice, Bruno
Ruprecht, Betty (Now Mrs. Grosser)
Ryan, James
Schiefelbein, Clifford
Schofield, Harriet
Sibrava, Robert
Stevens, Jerome
Zelinski, Clarence
Zika, Clarence
Gendron, Ernest
Ruzicka, Albert

The characters on this page are entirely fictitious. Any resemblance to humans, living or dead, is purely coincidental and unintentional.

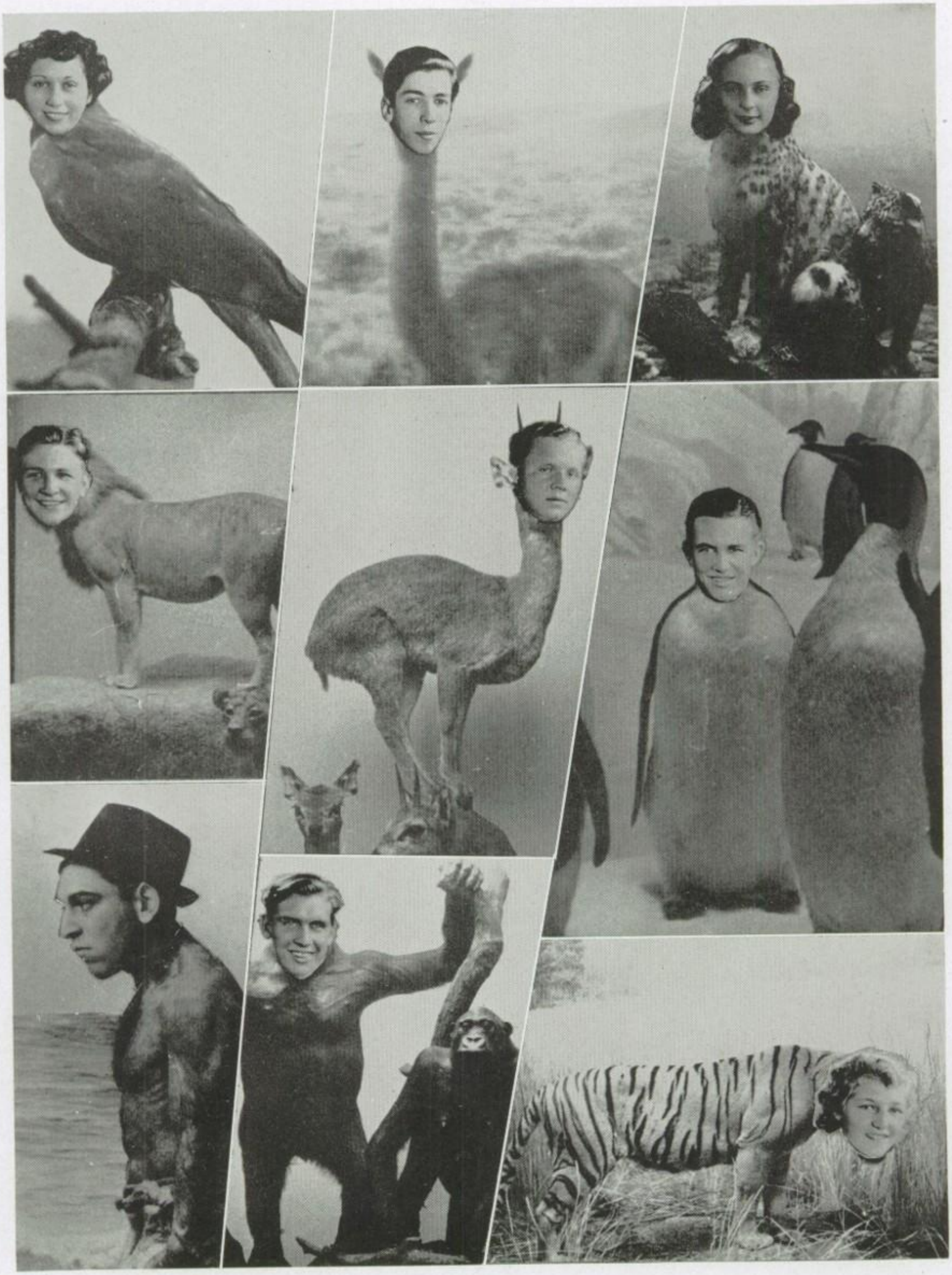

Juniors

JUNIOR CLASS

The Class of 1940, more commonly known as the junior class, while it may never have been an outstanding group in any one field, may well be looked upon as a class that did many things well.

First in the line of achievements was the election of the first feminine junior class president in the school's history, Mildred Klepal.

Socially the junior class, as is its usual custom, carried on a successful junior-senior prom as well as sponsored two regular junior parties to which the senior class was also invited.

In the line of athletics the junior class was outstanding, its sportsmen being too numerous to mention. The junior class may also pride itself in the scholastic record of its members.

OFFICERS

First Semester

Mildred Klepal	*President*
Virginia Zajicek	*Vice-President*
Ardell Vitt	*Secretary*
Frank Mucha	*Treasurer*

OFFICERS

Second Semester

Mildred Klepal	*President*
Virginia Zajicek	*Vice-President*
Ardell Vitek	*Secretary*
Alice Corcoran	*Treasurer*

ADVISORS

C. W. Heim, *Chairman*

C. Katek K. Wilson M. Diez

CLASS

OF

1940

E. Aiello
J. Aitera
H. Akker
H. Aksamit
C. Aldridge
R. Anderle
B. Anderson
B. Anderson
D. Anderson

J. Anderson
R. Anderson
J. Andres
E. Apuzzo
A. Arduino
D. Argianas
V. Ashworth
J. Austera
D. Babcicky

C. Baker
C. Banas
H. Banca
R. Barabas
O. Barsanti
H. Barta
G. Bartik
B. Bartos
L. Bartos

G. Bartusek
C. Basile
R. Baster
G. Bastiaans
R. Bastlin
E. Batek
F. Battaglia
B. Bauman
D. Baumbach

E. Baumgartner
H. Baurle
J. Baxa
W. Beck
F. Becker
M. Bellman
B. Belohlavek
M. Belsky
V. Benac

F. Benda
F. Benedikt
R. Benes
V. Benes
W. Benes
G. Benesch
B. Benke
L. Bennett
R. Berger

E. Bernasek
F. Bernotas
M. Berry
L. Bertilsen
G. Bertolini
E. Bezdeka
A. Bezpalec
R. Bicicchi
E. Biegon

J. Biemick
B. Bilek
R. Blaha
A. Blazek
J. Blazek
H. Blazina
F. Blechta
E. Bleich
R. Blim

■

CLASS

OF

1940

■

R. Boehme
E. Bolt
C. Bongiani
L. Borgioli
M. Borovansky
J. Boubelik
E. Boyd
L. BranDenBurg
R. Braneoki

E. Brasen
B. Brett
J. Brett
H. Bromann
A. Bronec
H. Brouwer
M. Brown
L. Broz
M. Bruce

G. Bruhl
V. Bruhl
A. Brunner
D. Brunettin
R. Brychta
E. Buikema
P. Bukowski
D. Bulat
E. Burda

A. Burian
A. Burian
E. Burian
J. Burns
D. Bursa
G. Burzec
T. Butara
R. Butcher
L. Cada

T. Capalbo
L. Capek
C. Carlson
E. Carlson
W. Carlson
R. Carrara
P. Carter
L. Cech
J. Cejnar

F. Celer
B. Cerkawskas
G. Cermak
B. Cernis
G. Cerny
R. Cervak
A. Cerveny
H. Chaisten
M. Chaloupka

W. Chambers
J. Charles
S. Chlapil
A. Chobot
M. Chojnowski
G. Chott
H. Chott
E. Chrastka
M. Chromcik

V. Chrt
B. Chudsta
L. Chvatal
D. Cieslik
F. Cihlar
E. Cillo
S. Ciolek
G. Cipra
M. Cizek

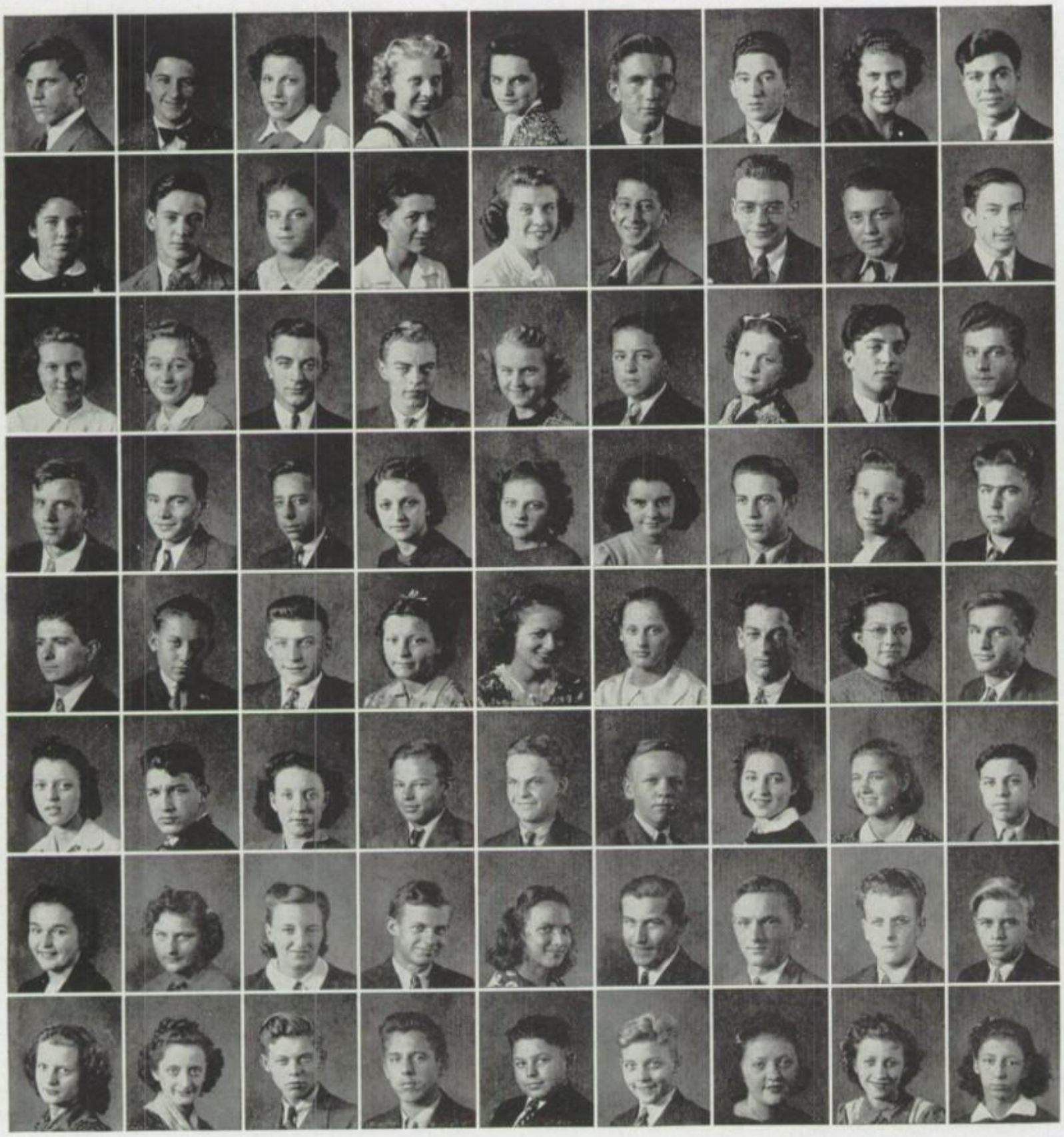

CLASS

OF

1940

G. Clancy
E. Clark
D. Clish
D. Cobb
E. Cole
E. Collins
H. Collins
A. Combis
C. Confort

A. Corcoran
E. Cotter
M. Craft
F. Craig
C. Cramber
C. Cribaro
R. Cummiskey
W. Cupples
E. Cvrcek

F. Cwik
E. Cythaml
M. Czys
C. Dahlgren
J. Domeraski
A. Danek
E. Danek
D. Dell'Armi
R. Darda

K. Darragh
G. Davis
R. Davis
E. DeAgazio
J. DeFrew
R. DeLorenzo
W. Descher
F. Deveikis
F. Docekal

A. Dockter
M. Dolar
G. Dombkowsk
G. Doneske
D. Doniella
L. Donley
R. Doubek
L. Dovjak
G. Dowd

A. Drakulic
J. Drazin
R. Drennan
C. Dropka
W. Drukker
M. Dubowski
M. Duchon
M. Dugan
J. Duke

M. Dulla
M. Dumroese
D. Dungan
J. Duran
S. Durlin
H. Dusek
F. Dvorak
F. Dvorak
A. Dziubala

E. Eheman
J. Eheman
F. Eiselt
B. Elasz
R. Elsner
C. Engman
L. Fabian
E. Falcone
B. Fanta

■

CLASS

OF

1940

■

L. Farber
R. Farwell
T. Feifar
B. Fencl
J. Fencl
T. Ferrara
E. Fiala
J. Fiala
L. Fiala

D. Fieber
P. Filer
L. Fillmore
R. Finch
A. Fiorda
R. Fischer
M. Fischer
H. Flegel
R. Fleishman

T. Fletter
D. Floring
L. Fogarty
B. Foit
V. Forsythe
H. Fortner
E. Francombe
E. Frederick
J. Fremgen

R. Fritz
M. Froula
G. Fuchcar
H. Fugate
L. Furie
J. Futera
H. Gaberik
L. Gabryszak
R. Gaertne

B. Gahler
B. Gajdos
M. Gajdos
H. Galuszka
G. Ganas
J. Gard
R. Gardner
V. Gaska
B. Gavin

E. Gedutis
E. Geiger
E. Geitz
A. Georgacakis
J. Geraldi
E. Gersch
H. Gerski
A. Ginsburg
N. Giusti

R. Glaesel
E. Glaubka
M. Glosnick
L. Goergen
M. Gogolak
J. Goldberg
A. Goralczyk
E. Goralski
I. Gorski

D. Gourley
R. Graham
R. Graunke
J. Grega
D. Griesbaum
M. Griesbaum
H. Grillot
G. Grisco
L. Gronek

CLASS

OF

1940

M. Grozich
A. Grube
N. Grublis
P. Gruewer
D. Gug
C. Gumtow
R. Gurnik
E. Habad
N. Hadraba

B. Hafer
L. Haffner
R. Haffner
E. Hahn
J. Hajek
M. Hajek
R. Hajek
H. Hale
L. Haley

M. Hall
D. Hamacek
S. Hanczar
W. Hanlon
E. Hannum
J. Hapac
A. Harasek
R. Harazin
J. Harrigan

L. Harris
B. Hatz
B. Hayes
E. Heidank
V. Heindl
B. Hejl
G. Hejna
C. Hejnal
W. Helmus

J. Hendricks
M. Heneghan
F. Henkel
G. Hineline
O. Hlava
F. Hlavin
M. Hnat
L. Hnilo
K. Hoecker

J. Hoffman
L. Holecek
H. Holmberg
K. Holub
A. Holy
F. Horacek
L. Horak
O. Hora
E. Horn

L. Horne
T. Hotek
E. Hovorka
W. Howe
D. Hrack
M. Hradek
L. Hruda
F. Hudec
V. Hudec

W. Huizinga
B. Huleji
E. Hulka
G. Hurdlik
D. Huslik
R. Hybl
R. Hynek
J. Ingalls
F. Ivansek

■

CLASS

OF

1940

■

R. JACOB
E. JACOBS
T. JADACH
W. JAHNKE
A. JAMRISKO
G. JANACEK
C. JANAK
L. JANOTA
G. JANICKI

L. JANKE
R. JANOTA
F. JANOUSEK
A. JAROS
R. JASINSKI
E. JECHA
A. JECMEN
L. JEDRYCK
W. JENSIK

G. JEZEK
E. JIRINA
B. JIRKA
J. JIRSA
C. JOCHUM
D. JOHNSON
D. JOHNSON
D. JOHNSON
L. JOHNSON

R. JOHNSTON
J. JOHNSTON
L. JOHNSTONE
F. JOSEPH
I. JUMBALO
A. JURKUS
D. KACENA
E. KADLEC
G. KAHAK

E. KAIN
G. KAIN
L. KAISER
R. KALAL
M. KOLDA
L. KALINA
J. KALIVODA
J. KALLAL
R. KAMINSKI

D. KAMIS
M. KAMOWSKI
N. KANE
W. KANIKULA
J. KANTA
R. KANTOR
E. KAPOSKI
G. KAPOUN
J. KARAFA

J. KARAS
L. KAREL
E. KARLOVIC
E. KARNER
L. KASKA
E. KASKE
R. KASPAR
C. KASSEL
E. KATH

E. KRATOCHVIL
E. KAVINA
L. KEEVE
H. KELLER
R. KELLER
B. KELLINGTON
R. KELLINGTON
G. KENNEDY
D. KERCH

CLASS

OF

1940

D. Kerger
S. Kierakiewicz
K. Kilstrom
G. King
D. Kinnally
H. Kinnally
F. Kirby
J. Kiser
J. Klancir

M. Klepal
J. Kleronomos
S. Klich
L. Klima
A. Klimek
G. Klouzar
C. Kmoch
R. Knaizl
J. Kniffin

R. Knox
E. Knezicek
C. Kolacek
T. Kolacia
F. Kolarik
H. Kolb
F. Kolbuck
L. Koci
G. Kohout

D. Kompare
L. Kondelik
A. Konecny
M. Konemann
G. Konvalinka
R. Kopecky
L. Kopic
W. Kopsa
B. Korbel

J. Korecky
R. Korecky
M. Kos
J. Kosinski
J. Kostka
W. Kotaska
C. Kotrch
D. Kounovsky
J. Kovanda

B. Kowalczy
A. Kowalewski
M. Kowall
H. Kowalski
J. Koza
F. Kozel
A. Krabber
M. Krafka
L. Kraisinger

M. Kraka
B. Kral
E. Kral
E. Kral
J. Krame
M. Kratovil
J. Kratville
J. Krcek
E. Krejci

M. Krejci
M. Kremske
A. Krencuis
I. Krenek
W. Krev
C. Krier
H. Kriha
B. Kriz
D. Kriz

■

CLASS

OF

1940

■

D. KRIZEK
J. KROLICKI
W. KRONES
J. KRSTANSKY
S. KRUEGER
A. KRYDA
J. KUBACKA
T. KUBICKA
J. KUBIK

M. KUBISTANT
E. KUCERA
R. KUCERA
J. KUCHARCZYK
V. KUCHTA
K. KUEBLER
D. KUHS
F. KUKLA
J. KULDAHEK

V. KUROWSKI
A. KURTH
M. KURTZMAN
W. KVASNICKA
L. LADNIAK
V. LADZINSKI
M. LAKNER
L. LANDA
M. LANDSBERGER

B. LANG
L. LANGE
C. LANGEL
H. LANGNER
P. LANKA
B. LAPLANTE
R. LARSON
S. LARSON
L. LASTOVKA

W. LATOWSKI
B. LAUER
D. LAURSEN
H. LAVATY
L. LAVORINI
T. LAW
V. LEBEAU
N. LEE
M. LEISGE

B. LEJCAR
C. LENTINI
J. LEPSA
L. LEPSA
A. LHOTKA
J. LHOTKA
G. LIGLER
G. LIGLER
D. LIPSKY

R. LISTAK
S. LJUNGBERG
A. LOCAS
M. LOHSE
M. LONGBEHN
M. LORENZ
T. LOTINA
R. LOULAN
P. LUBENKOV

G. LUKES
R. LUKES
E. LUNDIN
H. LUSK
J. LUSK
J. LUZA
R. LYNGAAS
B. MACLEAN
L. MADSEN

CLASS

OF

1940

may you succeed in everything you attempt. Yours well. Barbara Maxwell

M. Maher
R. Majewski
A. Malanca
M. Malattia
R. Malecha
L. Malik
F. Mally
G. Mally
A. Marasco

D. Marauglia
F. Marconcini
G. Marek
J. Marek
R. Maresh
R. Mareska
J. Marik
M. Marik
M. Marolt

R. Marorec
J. Marsh
B. Martin
F. Martin
G. Martin
P. Martin
V. Martin
V. Martinec
V. Martinka

M. Martino
L. Masek
B. Matcha
R. Matheson
F. Matteoni
W. Matousek
F. Matz
M. Matz
B. Maxwell

R. Maxwell
C. Mayer
B. Mazur
J. Mead
J. Meicke
J. Meindersma
J. Melinda
E. Melka
E. Mendel

J. Merenkov
J. Metzger
A. Meyer
J. Meyer
W. Meyer
D. Michal
O. Michalek
M. Michalovic
A. Michi

M. Mikulec
N. Mitchell
C. Miller
C. Miller
D. Miller
J. Miller
J. Miller
L. Miller
V. Miller

W. Miller
D. Minkley
C. Mizger
M. Mlsna
M. Mlsna
J. Modry
M. Molik
D. Moore
J. Morris

■

CLASS

OF

1940

■

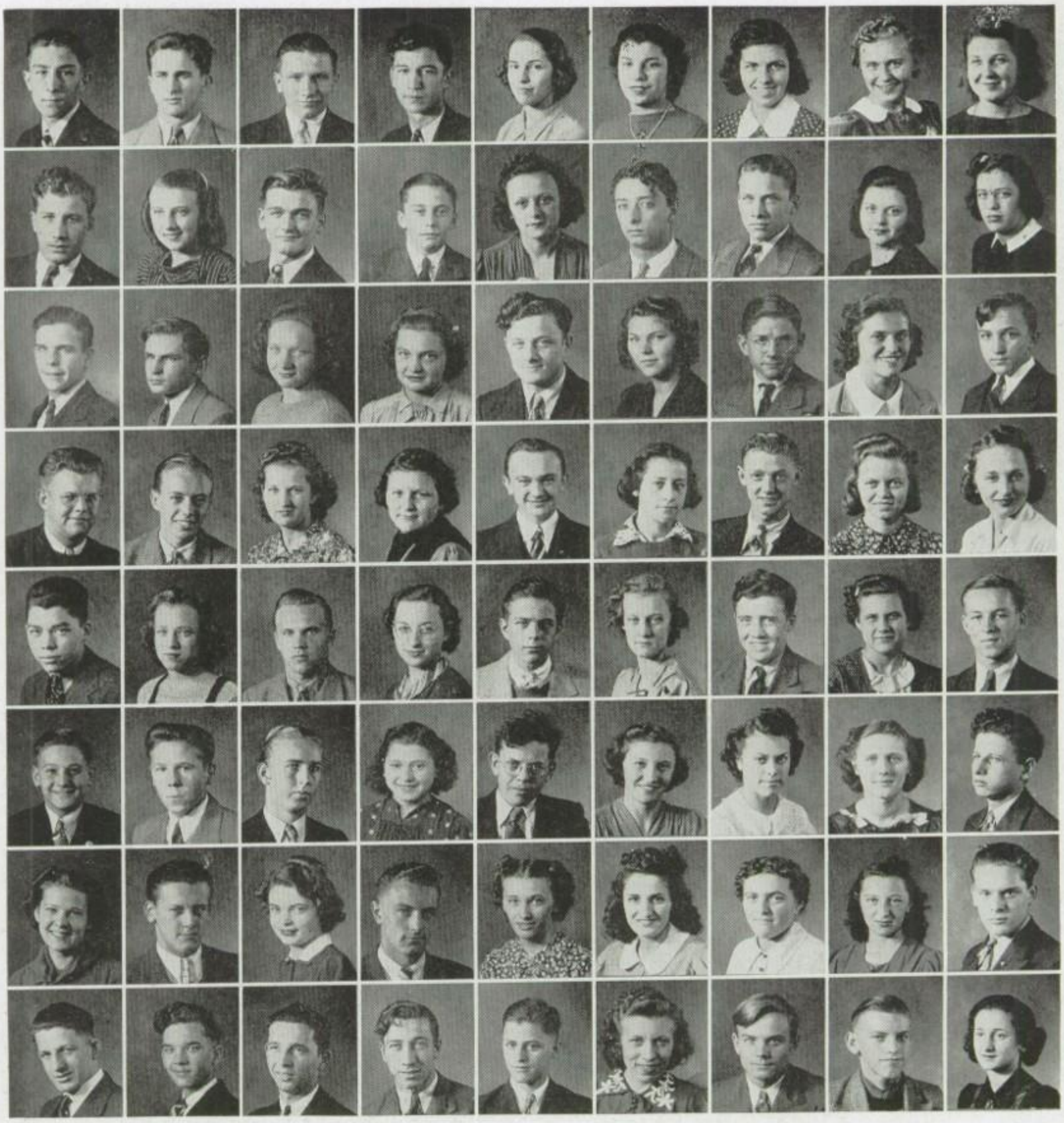

N. Motis
L. Mrnak
F. Mroz
F. Mucha
L. Mueller
H. Muchl
C. Mullins
E. Munzak
L. Murphy

E. Muscat
D. McArthur
J. McCall
J. McCarron
D. McCormick
J. McClure
O. McClure
M. McDowell
E. McIntyre

T. McMahon
R. Nadherny
L. Nagl
E. Nasinec
C. Naus
R. Naus
R. Nechvatal
D. Neher
O. Nejdl

R. Neitzel
A. Nelson
W. Nelson
V. Nemec
F. Nemecek
G. Nervegna
R. Ness
V. Ness
V. Neuberg

C. Newhardt
R. Nieman
A. Niemand
G. Noble
D. Nofftz
E. Nork
J. Normoyle
V. North
R. Novack

E. Novak
F. Novak
J. Novak
L. Novak
R. Novak
Z. Novak
A. Novotny
A. Novotny
P. Okkema

F. Olbik
G. Olisar
D. Omernik
C. Ondra
E. Opatrny
E. Orsini
V. Ostadal
M. Owsianka
L. Pahis

F. Paitl
H. Palczewski
F. Palczynski
R. Palis
B. Palmer
P. Panczak
J. Panek
L. Pankrac
T. Paradiso

CLASS
OF
1940

M. Paral
Z. Pardus
L. Patek
F. Patera
H. Patocka
U. Patz
F. Pausch
R. Pavel
J. Pavelka

M. Pawlak
R. Pecanic
M. Pedersen
C. Pellas
B. Pencek
M. Peroutka
J. Pertl
L. Pertl
D. Peters

V. Peterson
E. Peterzak
D. Petraitis
H. Petrick
L. Phillips
L. Pichlik
R. Pietruszynski
T. Pietrzak
E. Pindiak

E. Pitelka
M. Pitra
S. Pitra
T. Pletcher
W. Pletcher
J. Pliml
K. Plourd
L. Poch
G. Pocic

N. Pod
C. Podlinski
E. Poggensee
L. Pokorny
J. Polacek
C. Polezoes
L. Polich
R. Polich
S. Pomey

M. Popiel
G. Porada
M. Potsic
S. Pover
H. Powelske
P. Prachar
G. Prange
T. Preece
M. Prepychal

E. Prestero
H. Prezel
J. Pribyl
M. Pribgl
P. Pristo
E. Prochaska
E. Prosecky
D. Proud
M. Prucha

L. Prym
E. Przybylski
L. Ptacek
B. Pugzlis
V. Rakosnik
W. Rankin
R. Rebberg
D. Rehkopf
H. Reznicek

■

CLASS

OF

1940

■

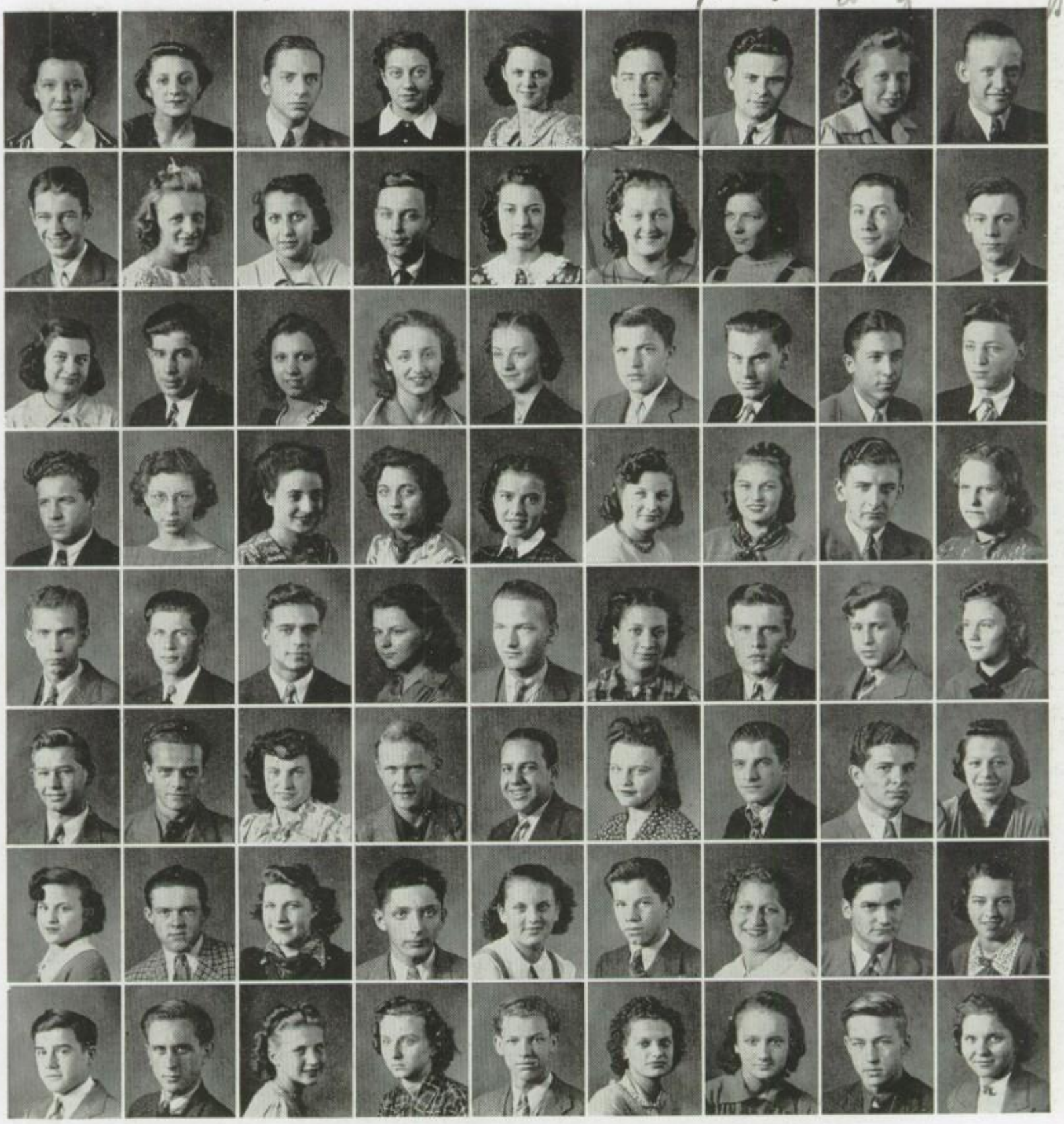

J. Richardson
R. Rita
H. Ritzma
M. Robb
E. Robbins
J. Robertson
F. Rochawiak
S. Rocus
H. Roeske

L. Rogas
B. Roman
L. Romeo
H. Rons
A. Ropp
N. Ropp
L. Rovtar
S. Rubis
W. Rude

M. Ruesch
F. Ruprecht
A. Russo
A. Rys
L. Rysz
F. Sacha
G. Salak
J. Salasek
C. Samec

H. Sander
L. Sargisson
C. Sarno
P. Sarno
V. Satal
L. Saufl
D. Sayles
J. Schad
E. Scheck

C. Schiefalbein
H. Schilling
H. Schlentz
R. Schmidt
H. Schmiegel
G. Schoenher
R. Schriver
C. Schuetz
E. Schuetz

R. Schuette
W. Schulz
E. Schwab
H. Schwass
F. Scilingo
L. Sczepaniak
G. Semelka
V. Serio
D. Serritella

M. Settecase
J. Shalek
M. Shaw
M. Shepro
H. Sheriff
F. Sherry
E. Shishkoff
R. Showalter
L. Shubat

C. Shubert
H. Sienkiewicz
L. Silhavy
E. Sima
R. Simek
M. Simkowiak
H. Siml
B. Simmons
L. Simpach

CLASS

OF

1940

M. Simpson
L. Sindelar
J. Sirucek
L. Sirvath
B. Sis
E. Sistek
R. Sisul
A. Skale
R. Skinner

M. Sklenar
M. Skocher
L. Skoglund
T. Skowronski
E. Skriba
L. Skwarcan
M. Slabenak
A. Sladek
B. Sladek

E. Slifka
A. Sliva
R. Sliwa
V. Slominski
A. Slowinski
E. Smart
R. Smaus
K. Smejkal
G. Smetak

L. Smutny
E. Sobol
E. Soelke
W. Solawetz
L. Sordelli
R. Sosnowski
F. Soucek
H. Soucek
J. Soukup

C. Soumar
C. Sowizdrzal
R. Spalter
E. Spatny
C. Spears
J. Spelman
O. Sperlik
D. Spika
L. Spirek

P. Sramek
P. Stahlberg
R. Stalk
J. Stanek
A. Stanislaw
T. Stanko
A. Stankus
R. Starke
C. Starman

C. Stary
L. Stasek
R. Stauber
J. Steel
J. Steinbach
W. Steinbrecher
P. Steinbring
O. Steingraber
L. Steininger

D. Steinke
R. Steinmetz
F. Stejskal
R. Stejspal
G. Stepanek
R. Stepanek
H. Stephens
I. Stieg
J. Stoekle

■

CLASS

OF

1940

■

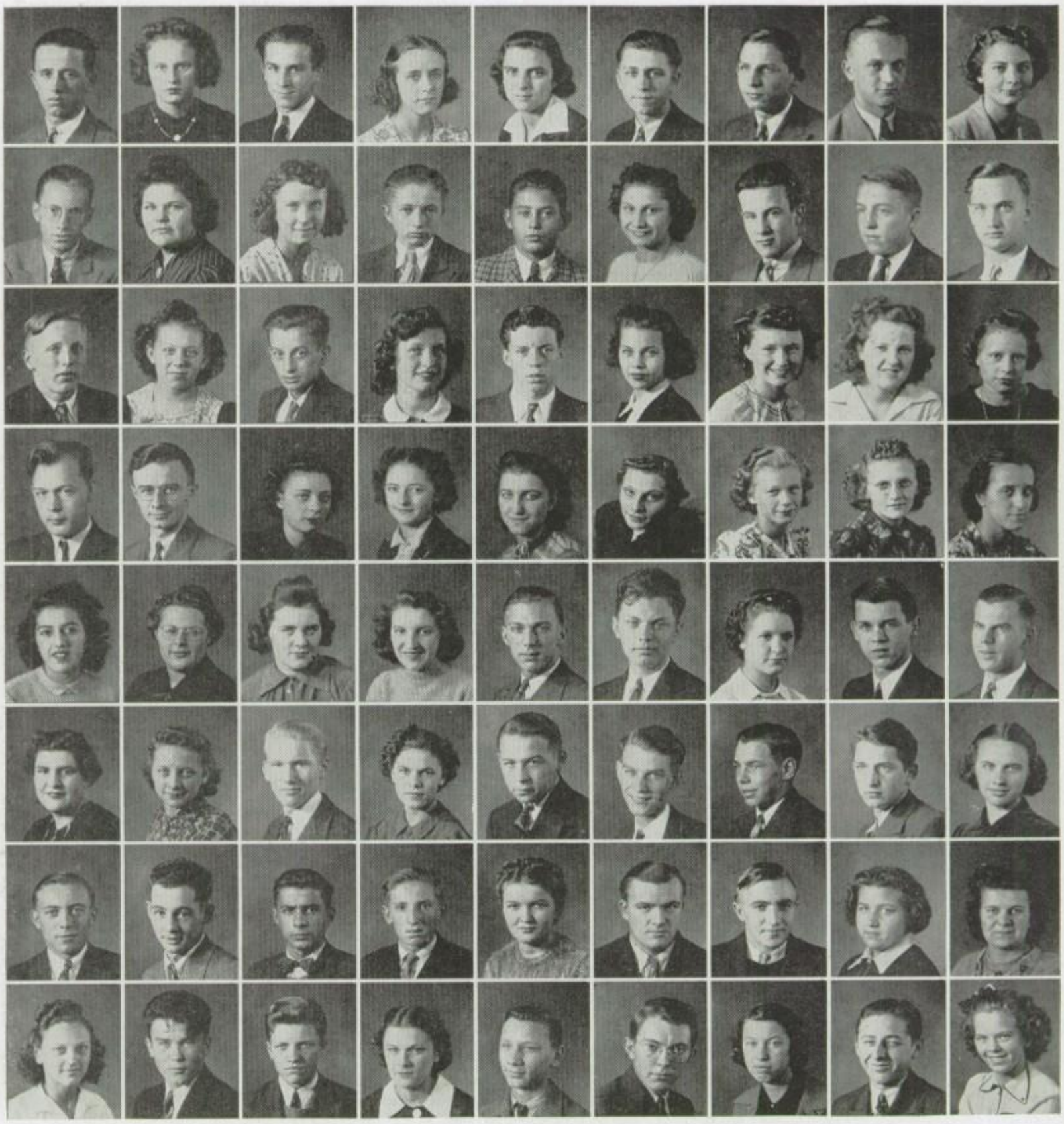

J. Story
E. Stowe
W. Strait
H. Straka
L. Stramalia
G. Strejc
W. Stroberg
W. Stroemer
E. Stoll

B. Sturenfeldt
B. Suanson
D. Suchomel
B. Suchy
C. Suchy
A. Suda
E. Suhr
F. Sulc
E. Sumka

R. Sundstrom
L. Surdyk
J. Surin
D. Svehla
E. Svehla
A. Svoboda
E. Svoboda
M. Svoboda
J. Svstman

G. Swangren
R. Swanson
C. Sweitzer
S. Swininoga
H. Sykora
R. Szczepaniak
S. Szczepaniak
G. Szczesniak
A. Tamboure

D. Tamraz
F. Taussig
L. Taylor
G. Teichman
R. Teichman
E. Tempinsky
D. Teschke
G. Tetik
A. Tholen

C. Thomas
A. Thorsen
C. Timm
A. Timmins
E. Tlochek
H. Tobey
L. Tollenaere
A. Toman
D. Tomayer

F. Tomczak
J. Torrville
T. Triantos
C. Triska
B. Truesdali
M. Tulis
E. Tuma
D. Tunning
L. Turek

E. Turner
F. Tvrdik
R. Ulchar
O. Vytalcil
A. Van Cura
M. Van Cura
V. Van Cura
V. Vancura
V. Vanderhei

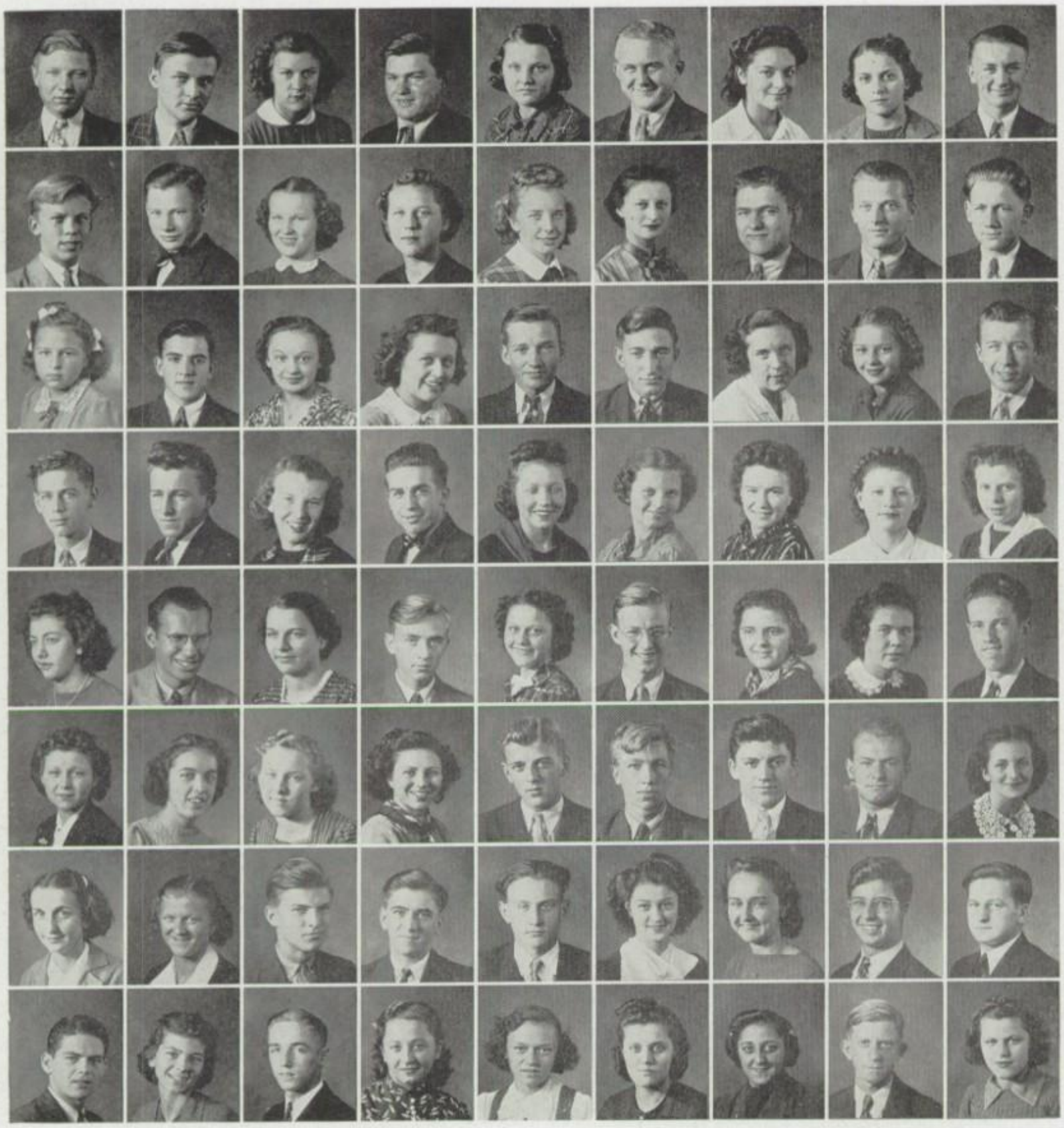

■

CLASS

OF

1940

■

B. VANDERMAR
N. VANECEK
E. VANIS
R. VANYEK
H. VASICEK
A. VENCKUS
M. VENTURELLA
N. VERRE
B. VICHA

R. VIDAS
L. VIREN
S. VISBARAS
M. VISNY
A. VITT
A. VLCEK
F. VLK
G. VODICKA
G. VODNANSKY

V. VOGT
L. VOIGHT
B. VOJTA
V. VOJTECK
E. VONDRA
J. VONDRA
H. VOPELAK
M. VOPENKA
J. VOREL

G. VOSATNA
F. VRASTIL
A. VRBA
A. VUOLO
A. WAGNER
D. WALAS
N. WALKER
E. WASIL
A. WATZL

S. WAXEL
C. WEBER
E. WEHRMANN
F. WEINBERGER
L. WEISLAK
R. WELLNER
S. WHITCOMB
B. WHITE
C. WIEDENHOEFT

L. WIELAND
G. WIERS
D. WILSON
V. WINKLER
M. WINSCH
E. WISNIEWSKI
S. WISNIEWSKI
N. WITT
C. WITTMANN

L. WOECKENER
L. WOJCIECHOWSKI
D. WOLLFORD
F. WOLLNEY
N. WOLNIK
C. WOODS
L. WORCESTER
F. WUNDER
E. WYGONIK

C. ZAABEL
F. ZAABEL
J. ZABRAN
R. ZACEK
M. ZAJEBAL
L. ZAJICEK
D. ZAVISLAK
R. ZAVISLAK
E. ZAWACKI

CLASS OF 1940

M. Zelenka
F. Zeman
J. Zeman
L. Zero
B. Zich
D. Zielinski
W. Zielinski
S. Zielonka
B. Zila
M. Zinkel
M. Zitek
E. Zmek
G. Zolecki
E. Zoll
H. Zoufal
R. Zuliani
M. Zuska
G. Zvetina

CAMERA SHY JUNIORS

Albaugh, W.
Anderson, C.
Ausile, A.
Austera, R.
Arend, J.
Auwerda, P.
Bartik, M.
Beauprie, A.
Benker, E.
Bensfield, J.
Bertolucci, D.
Beyer, D.
Bishop, M.
Bloniarz, L.
Bodlak, R.
Bokar, R.
Bonoguidi, L.
Brody, R.
Brown, E.
Brunn, W.
Buck, S.
Bugman, J.
Carline, N.
Catalino, J.
Ceblua, E.
Cech, R.
Christinsen, R.
Cibock, L.
Cisar, M.
Coogan, M.
Dallmoms, A.
De Dera, G.
Dempsey, F.
De Witt, M.
Dolezowski, A.
Donaska, W.
Doornbos, A.
Dvorak, E.
Eckert, W.
Ekl, J. L.
Evans, M.
Fanter, W.
Faust, D.
Ferris, P.
Fetz, H. M.
Fiala, J.
Filas, D.
Fizel, E.
Ford, B.
Frejlach, L.
Froebel, H.
Fornomek, V.
Gadzinski, E.
Gaffke, R.
Gasparini, G.
Gasparini, M.
Gembara, C.
Gogerty, H.
Grillo, E.
Gripp, H.
Harms, R.
Hallstrom, J.
Heaney, B.
Hejak, O.
Henning, M.
Hoepuch, R.
Holmes, S.
Hospodar, E.
Hoving, R.
Hradek, L.
Husek, B.
Hybl, A.
Ilks, D.
Jachim, R.
Janovsky, F.
Janovsky, F.
Jasnaz, W.
Jezek, R.
Jemm, G.
Jirak, L.
Josefek, G.
Jonas, H.
Kantcky, F.
Kasper, G.
Keenan, F.
Kiedarsch, W.
Klein, V.
Klofath, J.
Kluk, E.
Kmen, W.
Kocian, E. E.
Kokenas, J.
Koldoff, R.
Kolivek, G.
Kolpek, E.
Konaposek, R.
Konigsmark, E.
Kopriva, J.
Korecek, H.
Korekal, R.
Kriest, E.
Kristan, M.
Kriz, R.
Krume, R.
Kubelaky, V.
Kudla, T.
Kuncl, L.
Laconic, J.
Lauiventz, D.
La Vicke, L.
Lawcewicz, T.
Links, J.
Liphardt, E.
Livanec, G.
Lovisek, C.
Lubien, I.
Lucerna, I.
Maas, E.
Mac Gill, R.
Maler, E.
Morovec, R.
Marguardt, E.
Marsik, G.
Mars, H.
Matousek, J.
Mazac, M.
Mazza, L.
Mijta, G.
Mercer, J.
Miara, H.
Mingrset, L.
Mipyk, P.
Mohos, G.
Moller, M.
Moravcik, J.
Moravek, F.
Moro, C.
Mrouchek, L.
Muelhaiser, L.
Mueller, R.
Muzik, E.
Mc Mahan, G.
Naprovnik, E.
Naftz, V.
Novlec, N.
Novak, W.
O'Halloran, J.
Palkovec, R.
Palton, H.
Parik, G.
Parker, E.
Parker, K.
Pasek, A.
Pavlinek, P.
Phillips, G.
Pietroforte, N.
Pingotore, A.
Piskoe, G.
Plepel, J.
Plecka, E.
Ponsonby, V.
Popko, J.
Pruchniak, R.
Rart, L.
Re, B.
Rgmminger, D.
Rocek, G.
Rosek, E.
Ryan, J.
Rylands, J.
Sarno, A.
Schiepilbeim, R.
Schieve, R.
Sczepka, J.
Shad, J.
Shandle, F.
Simcich, W.
Sindelar, M.
Sisco, G.
Skinner, M.
Skuba, W.
Slamar, J.
Slipicka, E.
Smakal, J.
Smerz, A.
Smith, D.
Smrz, J.
Soucek, A.
Soucek, E.
Soucek, M.
Soelke, R.
Spiha, R.
Spohnholtz, E.
Spychalski, H.
Srnka, E.
Stanislaw, P.
Stefon, L.
Sticha, L.
Studney, I.
Susten, J.
Syrory, E.
Teeters, E.
Tetzloff, L.
Thomas, R.
Triebyll, E.
Uhlir, C.
Uyskocil, S.
Van Cur, G.
Vanek, M.
Vanek, R.
Vascik, L.
Vasen, A.
Vavra, D.
Vick, V.
Vitnik, J.
Vitous, E.
Vlack, L.
Vlna, F.
Vrostil, F.
Vrhel, S.
Wadas, E.
Waller, A.
Ward, J.
Wasielak, C.
Wesblouski, L.
Wilke, G.
Wilkoss, A.
Williams, R.
Wohas, F.
Wolnik, J.
Youngsman, T.
Zajae, L.
Zakroff, P.
Zduras, W.
Zeh, R.
Zelinski, R.
Zero, L.
Zidlickly, R.
Ziobro, M.
Zitnik, E.

Lots of luck, heaps of Happiness, loads of success, and gobs of good fortune to a very sweet girl whom I wish to know better in the future.

John Bishop

Dear Elnora,
Don't make love by the garden gate,
Love is blind,
But the neighbors ain't
annabell Stankevich

Dear Elnora,
I wish everything possible to a girl I have admired for her sweet personality.

Janet Pecha

Underclassmen

SOPHOMORES

Bill Stein	*Treasurer*
George Haydock	*Vice-President*
Barbara McKinstry	*Secretary*
Jim Smith	*President*

FRESHMEN

Elnora Pavlinek	*Secretary*
Annette McDonald	*President*
Dorothy Anderson	*Treasurer*

UNDERCLASSMEN

A.C.B.
7th Hr.

J.H.B.
4th Hr.

Reading from left to right

A. C. B. 7th Hr. *Top Row*—B. Adams; R. Askins; G. Budzinsky; R. Hrncirik; G. Steiner; G. Sloan; E. Jacevicz; F. Zenisek; A. Sherwood; J. Weidi; J. Elavsky; D. Gobreck; A. Kaczmarek. *Middle Row*—A. Bielanski; E. Guzik; J. Baloun; M. Taylor; C. Luxen; A. Westerhoff; A. Rogers; D. Oudes; D. Kowbel; N. Patsavas; F. Topercer; L. Zib. *Bottom Row*—C. Roy; E. Lofgren; J. Lakhbozak; S. Magro; C. Lkupa; A. Discipio; M. Holic; F. Zenisek; N. Bejovich; L. Luvardi; L. Moller; B. Kmet.

J. H. B. 4th Hr. *Top Row*—E. Cech; R. Vocac; L. Pekoc; J. Sopack; J. Ebenhoh; T. McMurchie; C. Nelson; F. Kulhanek; J. Havorka; C. Sichta; J. Kahoun; T. Hamek; R. Smetana; M. Beran. *Middle Row*—G. Soukup; D. Groth; J. Lang; J. Heyer; E. Jakl; H. Nelson; J. Vilna; W. Best; R. Triezek; K. Wilson; M. Spivapoilas; A. Placko; B. Buhinek. *Bottom Row*—J. Kocik; A. Kiefer; L. Lukas; M. Skomajsa; B. Jahejuda; M. Liewald; L. Suva; R. Tajhl; R. Blaha; N. Peterson; D. Kazinski; B. Baumrucker.

Elnora: Best wishes from George Weber.

M.H.B.
5TH HR.

M.H.B.
8TH HR.

M.H.B.
9TH HR.

O.H.B.
7TH HR.

Reading from left to right

M.H.B. 5TH HR. *Top Row*—W. Filliger; T. Buschback; H. Komarek; H. Jenerick; R. Fiala; G. Weber; C. Blout; T. Maves; M. Choc; R. Kotrch; P. Schlesinger; R. Jones; E. Styma; R. Ford. *Middle Row*—A. Sim; A. Susina; S. Swanson; M. Kernes; G. Werbick; G. Morec; E. Kolpek; R. Seidel; I. Vanicek; D. Nelson; J. Gylfe; H. Harbutte; H. Forys. *Bottom Row*—R. Wawrzyniak; A. Kaliszewski; R. Kopecky; A. Kayser; G. Sedlad; L. Landis; F. Furie; F. Voda; M. Sejnoha; J. Reinhardt; A. Michael; J. Vojik; S. Belzer.

M.H.B. 8TH HR. *Top Row*—I. Roh; M. Weidman; G. Misek; J. Schlietwiler; R. Hammond; G. Sarno; E. Schuler; W. Bujak; G. Bendz; W. Jones; L. Garrity; N. Bogacki; H. Faklaris; B. Bettasso. *Middle Row*—M. Blazej; C. Molenhouse; B. Ricker; S. Natanek; L. Bidus; G. Honel; B. Popelka; E. Pitea; M. Lolla; W. Buchman; R. Svoboda; W. Snyder; D. Pechota; H. Formanek. *Bottom Row*—E. Vlcek; D. Hanch; F. Osinski; D. Straka; G. Personett; W. Bolt; L. Dykstra; M. Swatek; C. Dale; W. Korkosz; D. Nitz.

M.H.B. 9TH HR. *Top Row*—A. Sima; L. Valenta; F. Yesia; R. Babinec; E. Bily; R. Kanak; H. Beranek; F. Soukup; R. Wojtys; I. Prokes; V. VanCura; R. Lidinsky; B. Zettek; M. Towler. *Middle Row*—E. Joneas; M. Demikis; E. Bagden; J. Pater; J. Dvorak; L. Kojs; E. Verre; L. Cahill; O. Fedyk; J. Opalecky; C. Limbourger; R. Benes; I. Engler; V. Schieke. *Bottom Row*—L. Sobotka; L. Nelli; D. Fencl; F. Sponholtz; S. Fuhrman; L. Beranek; H. Mayersky; L. Erhardt; E. Ehrenberger; D. Friedl; R. Mitro; F. Charvat; F. Jacobs; M. Miller.

O. H. B. 7TH HR. *Top Row*—D. Power; W. Piasecki; L. Sepich; W. Holland; R. Simak; R. Tintera; N. Riha; W. Clausen; G. Bala; L. Siamis; R. Immel. *Middle Row*—D. Taylor; S. Rawers; V. Buffo; R. Petrick; G. Putrow; V. Kokoska; G. Kempista; R. Stancl; M. Verfurth; E. Hemmer; H. Novotny. *Bottom Row*—S. Wier; L. Kwiatkowski; J. Rezah; D. Muzik; M. Lopardo; A. Dragoun; J. Morey; B. Gran; T. Hickes; P. Catalano.

O.H.B.
12TH HR.

V.W.B.
5TH HR.

Best wishes
Stanley Turek

V.W.B.
11TH HR.

B.F.C.
5TH HR.

Reading from left to right

O.H.B. 12TH HR. *Top Row*—C. Ogle; J. Safranek; G. Bocian; L. Dawdelin; J. Truhlar; H. Arboe; J. Bielawski; F. Cechner; E. Skender; A. Griffin. *Middle Row*—L. Kovacic; G. Zdarsky; D. Newcander; R. Winkie; G. Gorski; L. Hejl; C. Garstka; M. Rous; J. Tintera; S. Hosek. *Bottom Row*—J. Kybic; E. Memzl; A. Wernert; A. Samec; M. Przybyl; G. Rissky; D. Soutar N. Le Beau; E. Driczewski.

V.W.B. 5TH HR. *Top Row*—V. Petrie; M. Vorlicky; J. Novak; L. Schultz; P. Teune; A. Stadler; H. Kabat; J. Svoboda; E. Richert; F. Jezek; J. Petrick; H. Martinec; D. Harast; G. Sevcik. *Middle Row*—A. Strejc; H. Wilkins; E. Panczak; G. Sklenar; A. Pappas; M. Harehled; H. Houda; V. Kucera; D. Hreben; M. Kolbek; L. Sramek; C. Brown; M. Sweda; E. Paulin. *Bottom Row*—W. Buffo; J. Daren; A. Colledi; Y. Palese; L. Schultz; L. Vojta; R. Farwell; E. Sapinski; J. Syrtowt; R. Belsan; A. Tarigo; M. Sergo; M. Dilley.

V.W.B. 11TH HR. *Top Row*—B. Jezek; H. Kladder; J. Krafka; W. Ruesch; E. Kosner; W. Bossard; J. Barile; A. Holler; W. Turek; V. Waszkiewicz; A. Hoff. *Middle Row*—E. Stanfield; E. Michi; R. Hornat; L. Cifzik; E. Mirous; D. Wold; F. Stanislov; G. Shepard; M. Vandersluis; G. Przychodna; A. Kowalezyk. *Bottom Row*—M. Fontani; L. Vavricka; E. Jilek; G. Kallal; L. Lhota; L. Barry; V. Holik; M. Povalla; G. Mestek; C. Pilney; H. Ogozelec.

B.F.C. 5TH HR. *Top Row*—R. Zeman; A. Christen; W. Jorgenson; H. Hutchinson; R. Boyer; I. Kolar; R. Zborowski; L. Piepho; C. Jandecka; D. Clegg; R. Smetana; R. Renc; E. Liebenow. *Middle Row*—E. Kuklik; F. Bisio; W. Spachman; M. Friedl; M. Balik; R. Binder; M. Pett; D. Gustafson; S. Klenha; H. Hackl; A. Rasmussen; E. Pecka. *Bottom Row*—C. Cisar. F. Ramquist; M. Wood; A. Holub; F. Pargulski; F. Osterlik; L. Vittner; A. Horacek; F. Zigmont; E. Johnson; B. Wheatman.

B.F.C.
9TH HR.

M.A.D.
11TH HR.

M.L.F.
8TH HR.

E.W.G.
4TH HR.

Reading from left to right

B.F.C. 9TH HR. *Top Row*—R. Strpaner; F. Humbard; W. Forest; L. Ferry; R. Koritzke; G. Trinka; A. Marco; G. Vlna; M. Sodini. *Middle Row*—M. Vlcek; D. Wovk; D. Dusek; R. Zobjeck; A. Hanket; R. Heidank; W. Stanevich; A. Gass; J. Zadney. *Bottom Row*—J. Parnock; R. Lang; L. Machilacky; B. Yelinek; M. Fojtik; M. Vorreyer; R. Hrbek; R. Rocco.

M.A.D. 11TH HR. *Top Row*—L. Kolda; E. Novotny; F. Notwell; J. Halcarz; J. Sima; A. Kavalauskas; A. Palese; T. Edwards; I. Krauz; M. Polehna; R. Custer. *Middle Row*—S. Nemeck; L. Heavey; D. Michael; M. Dudzik; M. Kuehnle; C. Buehring; L. Gragnani; M. Stoddard; J. Kudra; E. Schwarzkopf; L. Steier. *Bottom Row*—J. Bulleri; I. Moon; M. Szczepaniak; F. Vlasak M. Skroch; G. Lundholm; V. Grotheer; A. Pacenka; E. Kacer; S. Zimny.

M.L.F. 8TH HR. *Top Row*—C. Erst; D. Rudolphsen; E. Stencil; E. McCartney; B. Moran; E. Zunic; J. Miller; C. Svehla; E. Hartwig; J. Kalal; C. Piotrowski; W. Stublings; F. Kowalski. *Middle Row*—R. Cernohouz; D. Dlouhy; E. Trinka; W. Ogozelec, D. Marek; C. Pizznto; E. Zajicek; A. Stipek; A. Samec; A. Rychter; E. Jelinek; L. Johnson; G. Koehler. *Bottom Row*—R. Ketchel; M. Tuirsfeld; L. Wein; J. Svoboda; E. Gabalec; W. Cisar; J. Blizek; M. Gasparino; S. Zuleg; G. Uher; H. Caithamer; V. Hurst.

E.W.G. 4TH HR. *Top Row*—J. Rakowski; A. Osmolak; G. Marohni; H. Feltgen; J. Tintera; J. Joedle; E. Bonfi; R. Bach; W. Micheleck; E. Dietz; E. Barta; R. Hana; B. McKinstry. *Middle Row*—A. Stein; G. Stepan;J. Konecny; W. Peterson; R. Roegis; R. Uvanyek; H. Janulewicz; W. Stein; H. Viakofsky; M. Berryi; M. Fisher; A. Shapiro; D. Veague. *Bottom Row*—C. Bdeiler; L. Costello; J. Vileta; B. Pavlinek; J. Fenten; P. Simcich; W. Hendl; J. Polak; R. Mohns; C. Milligan; V. Maukner; F. Brennan; K. Cornilius.

H.N.G.
4TH HR.

H.N.G.
6TH HR.

M.M.H.
5TH HR.

M.M.H.
11TH HR.

Reading from left to right

H.N.G. 4TH HR. *Top Row*—S. Krammer; J. Lukes; W. Buchtell; L. Radkiewicz; E. Waszak; R. Van Bergan; E. Sebek; V. Bull; L. Martinelli; D. Lamond. *Middle Row*—R. Gloubke; B. Kochanska; P. Zienty; E. Barlick; B. Strnad; L. Dein; D. Baumruck; H. Gural; W. Altman; R. Yukins. *Bottom Row*—J. Skoglund; A. Gurke; E. Reiman; S. Niman; R. Van Erden; P. Sindelar; E. Robleski; L. Prueska; M. Pukys; E. Wascher.

H.N.G. 6TH HR. *Top Row*—H. Visakavicus; V. Gilmore; C. Wallney; D. Nilo; D. Dritna; F. Blazek; T. Borowski; J. Regan; L. Lentz; G. Henderson; H. Milassuskas. *Middle Row*—M. Pisarik; M. Mydie; E. Elbans; E. Wallace; V. Herda; A. Sommer; P. Vilkilis; E. Smith; J. Matias; J. Urban; L. Omerzell. *Bottom Row*—V. Rowe; V. Kozency; G. Gresko; T. Cihlar; G. Brejcha; Lebduska; L. Montgomery; W. Schols; J. Stoffa; F. Ondrus.

M.M.H. 5TH HR. *Top Row*—R. Neader; A. Horkey; R. Bruce; O. Pavlovsky; G. Koza; A. Wancho; H. Lange; J. Chmelik; I. Schieve; E. Grunst. *Middle Row*—C. Petrezelka; C. Dombrowski; R. Keblusek; J. Ostrowski; J. Huffman; R. Prince; C. Slezak; E. Cerny; G. Petrezelka. *Bottom Row*—S. Goldsmith; J. Sedlacek; V. Brown; A. Loeffter; B. Barkley; M. Bocek; M. Huth; L. Sarama; G. Halik.

M.M.H. 11TH HR. *Top Row*—A. Sticka; M. Kadlec; E. Vodicka; F. Hubacek; J. Gunnell; C. Hayes; A. Cahill; T. Bigos; C. Jelinek; E. Liczwek; J. Cepelak; D. Fisher. *Middle Row*—P. Petrus; A. Zace; V. Lada; A. Kepka; K. Roza; J. Angelluci; J. Vana; F. Moravec; A. Bingkowski; S. Wallmuth; I. Kochanski; M. Honsa. *Bottom Row*—H. Vocelka; R. Arend; W. Shaltis; E. Will; E. Miraceki; B. Donaldson; C. Ptak; M. Glass; J. Angelikis; J. Emmering; M. Canik; L. Kropelewski.

W.B.H.
3RD HR.

E.E.J.
2ND HR.

M.A.J.
4TH HR.

M.A.J.
8TH HR.

Reading from left to right

W.B.H. 3RD HR. *Top Row*—E. Gober; E. Royala; B. Cizek; W. Cerny; G. Jerousek; L. Vodicka; W. Reilly; R. Hicks; R. Darnstadt; S. Dudka; J. Maurer; D. Glovan; D. Tosi. *Middle Row*—E. Neckar; G. Hess; R. Domazlicky; B. Duda; M. Home; R. Parod; E. Gancarczyk; L. Zamostny; M. Brusherd; C. Svacha; E. Cisar; W. Withner; E. Stika. *Bottom Row*—G. Svelch; L. Panzella; G. Aloisio; J. Heckmiller; F. Van Dyke; S. Mazur; S. Delinick; R. Larson; P. Pier; L. Klecka; D. Erickson; N. Bensfield.

E.E.J. 2ND HR. *Top Row*—B. Kahovec; R. Begitsckke; F. Stepanek; E. Kosmal; O. Calloway; R. Novitsky; W. Roberts; J. Odehnal; E. Bart; R. Bullens; R. Becker; R. Vavra; G. Burnatowski. *Middle Row*—D. Graunke; A. Janecek; R. Miller; M. Calek; M. Ore; I Klestinec; L. Sterba; V. Corff; S. Mozer; J. Kerzonek; G. Kroll; A. Koldoff; E. Kosik; R. Waiting. *Bottom Row*—L. Hummel; E. Gasparotto; M. Savirur; E. Darlinger; R. Stack; D. Grunst; A. Thermos; M. Chvatal; R. Gruetter; A. Kostka; F. Miner; N. Guido.

M.A.J. 4TH HR. *Top Row*—S. DaGraaf; P. Preban; M. Huml; H. Gendron; F. Vejsada; J. Groenwald; N. D. Falco; J. Novy; G. Rulau; W. Teichmiller; J. Clements. *Middle Row*—K. Hershman; M. Cleveland; C. Roth; F. Crencik; W. Wynne; N. Chovancik; M. Westfall; H. Judkins; L. Drabek; V. Kulicek; H. Bartizal. *Bottom Row*—V. Arnheim; V. Zajicek; H. Sazma; B. Schulte; J. Kleisner; L. Skinder; E. Fliger; L. Kebschull; S. Francl; A. Skinner; E. Dvorak.

M.A.J. 8TH HR. *Top Row*—G. Sainer; R. Tesar; R. Masa; W. Zavadil; W. Allen; G. Binder; R. Hoffman; J. Thatcher; J. Kraft; E. Zalokar; G. Bartizal. *Middle Row*—B. Stogentine; R. Kucera; M. Roth; A. Gruntorad; B. Ouda; J. Malay; R. Kormunda; J. Dusza; A. Tetrew; F. Kovar; A. Roth. *Bottom Row*—G. Sinkuler; B. Hammond; I. Kanak; M. Hetzel; J. Nataner; E. Rempala; A. Bubenicek; S. Bilek; D. Dingerson; I. Jicha.

L.T.K.
2ND HR.

L.L.L.
9TH HR.

F.S.M.
4TH HR.

F.S.M.
5TH HR.

Reading from left to right

L.T.K. 2ND HR. *Top Row*—R. Ryan; M. Cwick; E. Horacek; J. Holec; E. Zentz; E. Hruby; J. Meggison; R. Stackley; G. Sykes; A. Sawusch; C. Mariano; G. Mikulas. *Middle Row*—F. Conforti; D. Ahr; H. Zumbek; M. Bothen; M. Kleinfehn; M. Benes; H. Zima; W. Svolba; M. Bloomsfield; L. Janda; R. Klestil *Bottom Row*—J. Fitzsimmons; S. Murable; G. Haisman; D. Kenealy; D. Sladiek; F. Hodan; D. Marcucci; C. Rollinger; E. Tarachas; M. Zaccignini; S. Lentinu.

L.L.L. 9TH HR. *Top Row*—R. Pollack; W. Kampic; G. Jungman; M. Steffel; R. Kratochvil; F. Cizek; W. Heckinger; M. Tauchen; N. Oberhill; L. Anderson; J. Kotlin. *Middle Row*—B. Rushford; R. Dulla; C. Mergen; G. Zahoun; R. Levy; W. Dressler; R. Murray; P. Holmgren; C. Goding; E. Roesner. *Bottom Row*—B. Machewicz; D. Cary; D. Zid; M. Lesak; S. Budil; L. Havlik; R. Hensen; V. Machala; I. Thomas; J. Novak; R. Chodora.

F.S.M. 4TH HR. *Top Row*—G. Winter; N. Photakis; J. Hanzl; J. Vesely; N. Merle; G. Chemelick; J. Wild; K. Rylands; G. Jindra; M. Davis. *Middle Row*—E. Molnar; L. Bogar; J. Barta; D. Hoppe; M. Kovac; D. Peters; F. Pukys; E. Canik; H. Pucci. *Bottom Row*—F. Boverini; W. Wenchus; G. Aiello; V. Bollinger; O. Kinst; J. Kardela; M. Stahle; E. Slater; B. Ryan.

F.S.M. 5TH HR. *Top Row*—C. Wrabel; W. Prange; A. Zeman; O. Sarini; A. Schield; R. Nemecek; W. Mueller; M. Kasper; L. Witucki; G. Stovicek; O. Vent; R. Yedinak. *Middle Row*—B. Tintori; G. Zajicek; E. Wernert; R. Frynil; R. Sawusck; G. Kenealy; J. Kostal; J. Musil; G. Machacek; F. Rogalis; R. Roun. *Bottom Row*—F. Janos; J. Vosecek; A. Kruta; L. Brandt; R. Matz; V. Maliarik; S. Rose; M. Jarolim; B. Jonas; F. Cerny; L. Justin.

F.S.M.
8TH HR.

E.R.O.
1ST HR.

E.R.O.
6TH HR.

I.M.R.
9TH HR.

Reading from left to right

F.S.M. 8TH HR. *Top Row*—C. Spears; H. Zasadil; L. Psola; R. Hansen; J. Hayes; E. Kulczycki; R. Sestak; E. Sup; G. Bastioans; W. Wenslaff; A. Mancini; F. Pipien. *Middle Row*—T. Payne; R. Stefany; D. Novack; P. Braun; R. Peterzelka; J. Sedory; G. Drent; D. Ritter; M. Novak; J. Nejdl; P. Tamboure; R. Holl. *Bottom Row*—A. Mohica; P. Vinichka; L. Hajnacki; E. Riocdon; L. Boyd; T. Katusic; B. Ciganak; A. Coinacchions; L. Kral; E. Keenan; J. Miksas.

E.R.O. 1ST HR. *Top Row*—N. Zienciak; J. Smith; B. Gallagher; E. Zamecnik; F. Riedel; G. Lerhart; J. Fleming; C. Friedl; R. Bernhagen; A Forst; R. Lutzow; R. Johnson; A. Smiricky; R. Suchom l; P. Maves. *Middle Row*—F. Borlick; G. Korsus; V. Holecek; L. Secreste; M. McDonald G. Ziudema; F. Jaworski; L. Grauzas; W. Kosinski; S. Rann; M. Dux; R. Kroll; H. Kanta; M. Huml; R. Naumann. *Bottom Row*—C. Clark; E. Plumer; R. Rybarski; T. Nohejl; J. Remington; M. Mrizic; M. Behnke; W. Szewczyk; D. Smith; Z. Stargwilo; R. Heppner; V. Vejr; R. Brown.

E.R.O. 6TH HR. *Top Row*—H. Sevcu; A. DeWitt; S. Kochviak; E. Wimmer; E. Masilionis; H. Loeffler; H. Schumacher; P. Shee; J. H stetter; E. Malik; B. Montgomery; P. Simcith; J. Willer. *Middle Row*—L. Pavlovsky; T. Cizek; A. Fojtik; M. Benesh; D. Slaba; G. Fort; W. Peters; L. Fuchcar; G. Morava; L. Carrara; O. Kosina; G. Pihera. *Bottom Row*—E. Bowman; C. Hornburg; H. Czubik; A. Hecht; S. Chase; L. Budzyiuski; R. Dvorak; S. Spree; E. Polakovic; An Dumala; D. Hurbanek; J. Jaros.

I.M.R. 9TH HR. *Top Row*—V. Obermann; V. Boeinsky; G. Nardi; W. Kasperski; G. Robenhorst; W. Buikema; J. Gallagher; J. Steiner; P. Urban; H. Kolar; D. Sorensen; L. Dutka; R. Zaleski. *Middle Row*—B. Kakstas; R. Gustafson; V. Bursik; V. Troost; E. Keclik; L. Clish; R. Kuskowski; L. Smith; E. Kolarik; A. Sola; M. Turek; E. Bartusek; L. Smith. *Bottom Row*—L. Rychtik; O. Malone; F. Adcock; M. Piznarski; E. Green; H. Newman; G. Fiek; C. Scott; F. Poch; B. Przewoznik; B. Vondra; R. Janca; R. Schultz.

M.A.R.
6TH HR.

A.S.
1ST HR.

A.S.
4TH HR.

E.E.S.
3RD HR.

Reading from left to right

M.A.R. 6TH HR. *Top Row*—L. Barry; H. Hlavacek; W. Vrtis; C. Gedutis; R. Sedlak; C. Vrba; G. Sorini; J. Wachowicz; K. Patzman; A. Buru. *Middle Row*—M. Varous; D. Blolk; G. Cizl; M. Koscierski; L. Petras; G. Homola; P. Libduska; M. Kroupa; D. Weiss. *Bottom Row*—G. Kveck; J. Rocks; M. Bogoez; S. Kauiktis; M. Skoco; R. Norkewicz; G. Slodicak; M. Kamba; M. Lumino.

A.S. 1ST HR. *Top Row*—A. Wilkel; W. Sonders; C. Simiricky; W. Marten; R. Keppner; J. Demkovich; R. Misare; R. Grother; V. Sapienza; A. Butterfield; W. Gasaway; J. Divisek; R. Manthey; L. Pertle. *Middle Row*—R. Cizek; E. Banoszeak; E. Homolka; I. Zanovit; F. Plachetka; B. Sedlar; M. Kutis; F. Arquilla; M. Cumpek; J. Busenius; L. Michalek; G. Nerud; A. Bennett. *Bottom Row*—E. Greenall; E. Frank; A. Cardelli; J. Petrick; R. Jone; R. Bushong; M. Proffitt; V. Thielke; C. Doose; M. Linhart; R. Beves; M. Ippolito; J. Swiadek.

A.S. 4TH HR. *Top Row*—C. Taylor; F. Misek; J. Syrewicze; O. Kuehnel; J. Jankaitis; D. Kelpszas; R. Jelinek; G. Trepina; J. Karembelas; G. Kopecky; M. Taska. *Middle Row*—S. Babinsky; L. Zahour; T. Lantvit; N. Thermos; R. Ruf; J. Kenning; H. Veldman; G. Franek; R. Wiese; L. Janda. *Bottom Row*—I. Cislak; G. Weglarz; P. Anderson; E. Winkler; H. Fisher; J. Mishler; F. DeFranco; E. Gorecki; G. Hlavacek; H. Daubner.

E.E.S. 3RD HR. *Top Row*—E. Priebe; R. Hynek; R. Grajewski; E. Phillips; J. Noble; R. Ernt; R. Kaswicka; W. Williams; E. Jungmarm; S. Cabaj; J. Zajac; K. Jasuits. *Middle Row*—S. Riha; V. Stanek; B. Nekolny; R. Carlson; E. Krolicki; J. Perl; A. Guintok; F. Vlcek; D. Siddall; V. Feitl; J. Savage; R. Loula. *Bottom Row*—E. Bloniarz; A. Moro; H. Pangrle; I. Biasetti; H. Blazek; B. Kearney; F. Christopher; J. Leske; J. Kapoun; D. Schimmelpfennig; E. Sisco.

E.E.S.
5TH HR.

L.S.
9TH HR.

Jimmy Horak

Z.T.
4TH HR.

V.W.
6TH HR.

Reading from left to right

E.E.S. 5TH HR. *Top Row*—E. Chelotti; B. Matena; A. Goldfarb; A. Walnut; C. Tupper; E. Cengr; J. Kucki; R. Henke; A. Staisienas; K. Cainden; J. Sergo; E. Burke; S. Sutka. *Middle Row*—E. Janatka; G. Linduska; V. Cernok; M. Rolf; G. Kaspar; R. Hoffman; V. Marsik; J. Soper; B. Cohen; E. Grnacek; H. Kalivoda. *Bottom Row*—E. Probst; R. Mahren; W. Mrezek; H. Tesar; R. Cox; J. Mirek; J. Wallney; D. Carter; M. Uherek; B. Benischek; F. Morley; R. Riccio.

L.S. 9TH HR. *Top Row*—J. Lario; T. Van Dyke; J. Svie; E. Grimm; G. Zetek; R. Sotir; H. Zajicek; R. Giles; E. Trojanewski; F. Miler; O. Edwards. *Middle Row*—C. Drapp; J. Teal; G. Brown; G. Loebeck; J. Horak; R. Ceruenka; W. Rahn; F. Mazurek; J. Neduch; D. Cermak; C. Kueton. *Bottom Row*—A. Henegun; M. Reinitz; L. Heavey; G. Szcznesniak; I. Hellwig; J. Mickelson; V. Mastny; V. Kolar; L. Smijkal; H. Koppa.

Z.T. 4TH HR. *Top Row*—M. Kriyek; H. Marek; K. Moore; M. Randayyo; T. Dalies; R. Voss; R. Lubenkor; J. Kudrna; K. O'Berrne; J. Kosner. *Middle Row*—T. Martini; R. Milo; L. Wohlegematt; E. Urban; F. Hockel; J. Shalek; J. Pelant; J. Wancho; D. Svec. *Bottom Row*—J. Fogarty; B. Sliva; W. Sokalowski; V. Jacobs; A. Vidas; L. Lkata; W. Lein; B. Hartigan; A. Decaio.

V.W. 6TH HR. *Top Row*—S. Haugh; A. Kotowski; R. Janousky; J. Kennedy; W. Privera; O. Kotal; E. Bobich; E. Kasuba; J. Haley; L. Joyce; J. Duffek; R. Moore; J. Cesyk. *Bottom Row*—L. Jessen; J. Vacala; E. Hagerty; D. Newburg; R. Guglielmucci; H. Mackay; L. Miekiszak; V. Bluma; E. Bicek; D. Taglia; E. Seratin; M. Baumgartner; R. Zwgaj.

J.W.
11TH HR.

M.C.W.
7TH HR.

M.C.W.
8TH HR.

J.F.A.
7TH HR.

Reading from left to right

J.W. 11TH HR. *Top Row*—V. Kasper; E. Wokas; R. Strizek; C. Smulterowicz; R. Hulej; F. Hanczar; J. Chana; R. Miendersma; R. Kucharchuk; W. Shunick; D. Lustfield; E. Ruesch; A. Krump. *Middle Row*—D. Frydrychowicz; C. Blazevich; M. Garth; D. Meyer; D. Galambos; M. Ludvik; D. Reid; M. Hackbarth; R. Smith; L. Hogan; D. Tarnowski; D. Cadek; L. Froula. *Bottom Row*—R. Plocar; T. Jarrard; T. Kostas; J. Pincuspy; H. Motejzik; A. Jerabek; F. Kadlec; M. Tourville; R. Michalek; C. Frenzen; C. Lorkewicz; M. Formansky.

M.C.W. 7TH HR. *Top Row*—J. Sturm; H. Brouk; G. Macak; J. Skender; E. Jansky; R. Viduna; R. Barwth; A. Laver; N. Kochka; F. Zelenka; L. Kaczmarek; J. Vicich. *Middle Row*—J. McDowell; F. Fiore; J. Macek; G. Spousta; L. Rebout; G. Stowe; L. Westphaln; E. Novak; N. Chmielewski; E. Kuehnel; J. Schubinski; J. Grala. *Bottom Row*—J. Zavislak; J. Jiran; E. Peter; I. Keller; G. G. Gray; D. Mahon; E. Zicha; G. Janicek; R. Stuchlik; E. Gartner; J. Gruska.

M.C.W. 8TH HR. *Top Row*—H. Blank; R. Prasil; A. Peterson; P. Marison; G. Kammerer; W. Karas; V. Bicicchi; W. Blizek; R. Moulik; D. Henderer; D. Wright; J. Patocka; L. Riley; K. Kral. *Middle Row*—S. Emms; R. Lestina; C. Ida; G. Pokorny; F. Valvoda; R. Frazel; R. Moran; J. Grove; E. Sainati; W. Nantus; E. Derrick; T. Gilmore; D. Stefek; A. Daly. *Bottom Row*—V. Karlovic; S. Bartik; J. Pecha; C. Miorana; G. Zaborniak; I. McCool; E. Woodrich; B. Williams; E. Kraus; D. Augustine; D. Jansky; M. Obhlidal; L. Peters.

J.F.A. 7TH HR. *Top Row*—K. Stanevich; H. Miller; S. Schroeder; A. Straka; L. Smiley; B. Lundberg; P. Zmola; R. Goodspeed; P. Kasik; H. Koci; S. Kalinejko; G. Zaybal; S. Scharfenberg; B. Kriz; L. Bouton; M. Rada. *Middle Row*—D. Fergreive; I. Wright; C. Ladniak; C. Janice; J. Bloomfield; L. Edwards; F. Krase; M. Beck; V. Hadraba; L. Wagener; A. Ganas; G. Denning; J. Modek. *Bottom Row*—L. Privoznik; J. Bzdelik; E. Chiba; A. DeGeorgi; C. Hermanek; E. Panzella; L. Svoboda; L. Navratil; R. Edstrom; G. Haydock; L. Ostrega; R. Zandol; B. Martin.

J.F.A.
11TH HR.

F.C.B.
8TH HR.

J.H.B.
7TH HR.

M.H.B.
12TH HR.

Reading from left to right

J.F.A. 11TH HR. *Top Row*—R. White; R. Whittmann; R. Kraus; M. Albrecht; E. Vickner; J. Graffeo; B. Prusa; R. Hawlik; L. Galligani; G. Hayes; E. Ostapynk; G. Szczepka. *Middle Row*—R. Kopczewski; A. Gatz; O. Senser; D. Hojnacki; M. Oldakowski; A. Sedlacek; R. Vacovsky; M. Tuma; H. Stahle; M. Hartsough; C. Gurnik; W. Sirovatka. *Bottom Row*—E. Haberny; B. Purvis; E. McMahon; W. Kowalczyk; D. Higgins; J. Bartos; R. Konemann; L. Pavlinek; G. Straka; H. Glosniak; T. Rose; D. Putz.

F.C.B. 8TH HR. *Top Row*—D. Seeman; W. Ellen; G. Movis; G. Nejdl; L. Gnat; R. Kucera; F. Cuda; J. Darlinger; D. Lancaster; B. Antos. *Middle Row*—E. Koci; E. Barkos; F. Zib; L. Lang; L. Weider; L. Vorel; L. Gosciewicz; R. Oliva; J. Hardy. *Bottom Row*—P. Luka; N. Jalinek; L. Gertz; D. Mackiewicz; L. Karlovsky; S. Smith; N. Cherwinko; J. Engler; E. Koneman.

J.H.B. 7TH HR. *Top Row*—J. Dostal; A. Shultz; M. Janak; D. Zoubek; F. Grotheer; C. Kozerski; D. Denton; L. Slavik; M. Koehler; J. Kovarik; J. Cizek; J. Olmstead. *Middle Row*—L. Witter; L. Zdnek; D. Barnes; V. Lauth; A. Janda; B. Wilde; A. Jacobs; L. Peri; E. Zekl; G. Kovar; W. Zelibor; L. Novak. *Bottom Row*—R. Fitzek; M. Sedevy; W. Pehlke; A. Siemienkwicy; H. Kosvanec; P. Wozny; F. Zienciak; D. Sluka; J. Lastouka; E. Hosnedl; D. Ptacek.

M.H.B. 12TH HR. *Top Row*—D. Vyhananeh; J. Guglielmucci; P. Michalovic; H. Faust; H. Veselsky; F. Soldat; R. Matous; J. Mazunaitis; G. Alexander; G. Kobylka; W. Wehrmeister; A. Fajfar. *Middle Row*—S. Waszah; R. Christie; R. Erhardt; R. Kopec; M. Malevitis; C. Bolek; J. Barth; H. Erickson; A. Vlcek; M. Kras; A. Lutzow; H. Walak. *Bottom Row*—O. Schulz; D. Hosna; B. Durbin; B. Raleigh; B. Musil; C. Wojtys; G. Lubien; E. Pasczak; M. Lowery; E. Milkert; B. Arnold.

Good Luck
and Best Wishes
to a sweet girl.
John Bishop

N.B.
8TH HR.

N.B.
9TH HR.

O.H.B.
10TH HR.

V.W.B.
10TH HR.

Reading from left to right

N.B. 8TH HR. *Top Row*—A. Gorski; R. Vrastil; B. Novak; J. Slanek; V. Salika; L. Gawyon; F. Fremgen; J. Drabek; A. Steinhaver; R. Branecki; R. Frank; M. Folgers; J. Steiner; J. Bishop; W. Seus; *Middle Row*—C. Vyborny; D. Solawetz; G. Besbekos; F. Roucek; R. Marten; J. Mitros; D. Cottingham; R. Callies; R. Michalec; R. Miller. R; Fleckles; G. Winkler; R. Novak; R. Peterman; G. Peterson. *Bottom Row*—D. Putz; C. Fail; D. Miller; M. Ernest; M. Janacek; M. Peklo; L. Benes; G. Boucek; B. Anderson; S. Fankowski; G. Molvie; H. Hedberg; A. Gray; J. Pusateri.

N.B. 9TH HR. *Top Row*—E. Sykes; E. Merrill; J. Vesely; R. Vlasak; J. Hybl; D. Hanzlik; W. Wowra; R. Hanzel; W. Jourdan; E. Goers; R. Dasculi; L. Kadeck. *Middle Row*—R. Kranzow; L. Kriz; R. Feltgen; L. Kasperski; E. Dus; B. Feigenbaum; E. Burrer; P. Barta; H. Kizaur; R. Zawiski; P. Kayser; S. Iacomini;. *Bottom Row*—T. Gambino; G. Herrmann; F. Kubiak; E. Hrabak; J. Wozniak; W. Eadie; F. Chapkauskas; J. Dudzik; F. Kroll; D. Fink; R. Vasicek; J. Chvosta.

O.H.B. 10TH HR. *Top Row*—E. Kanak; G. Balik; R. Van Ort; E. Lewandowski; W. Novack; G. Pechat; R. Smolik; W. Bonaguidi; R. Brichaceck; A. Anderson; G. Engwall; C. Gasper; W. Patrum; R. Gatz. *Middle Row*—F. Kunstmann; G. Washington; R. Kric; M. Gardner; R. Hallman; E. Dlouhy; J. Smith; F. Stelton; H. Stabenow; H. Carlson; E. Bresowar; R.Weiffenback; V. Solch; G. Bauer. *Bottom Row*—B. Cadek; I. Page; D. Ryske; C. Tsimbidis; F. Zorn; B. McGeath; J. Firlick; B. Simundic; L. Gasiorowski; V. Hoppe; J. Cerruto; V. Ray; C. Vasilion.

V.W.B. 10TH HR. *Top Row*—R. Podecky; D. Dopierala; G. Marecek; G. Havel; R. Kay; R. Kucera; R. Colvin; C. Kaspar; E. Jackowiak; H. Stefaniak. *Middle Row*—J. Prokopec; J. Tetlac; M. Vernick; F. Spiewak; C. Fedor; F. Doruska; H. Cumpek; H. Bujnowski; L. Veverka; O. Bobek. *Bottom Row*—F. Leber; I. Bartolini; F. Wodecka; J. Cardelli; L. Tarantolo; V. Zannini; T. Novak; M. Pisano; R. Theil; F. Plonka.

B.F.C.
11TH HR.

Ernest Felbinger

Pearl Mack

B.F.C.
12TH HR.

R.M.C.
7TH HR.

C.D.D.
7TH HR.

Reading from left to right

B.F.C. 11TH HR. *Top Row*—M. Horak; E. Bianucci; E. Vosyka; D. Baliman; R. Rada; A. Kolar; G. Bull; R. Tate; G. Masa; E. Luebke; R. Brandeis; A. Weiss; B. Braam. *Middle Row*—R. Elsner; E. Brown; J. Peckler; H. Stanislaw; M. Dvorak; F. Bernard; M. Cerueny; J. Suta; W. Seeman; R. Datwyler; C. Cornell; J. Caprini; L. Chlumsky. *Bottom Row*—E. Swininoga; M. Drije; F. Buszkiewicz; G. Carlstedt; H. Tanana; P. Mack; E. Felbinger; L. Puchalski; B. Cholewa; A. McDonald; V. Carlock; V. Prokop; I. Zawislak.

B.F.C. 12TH HR. *Top Row*—E. Neuman; V. Chloupek; J. McIntyre; J. Lazansky; R. Jelinek; S. Perniconi; V. Wasjak; R. Taglia; M. Kodaj; J. Havlicek. *Bottom Row*—G. Hovorka; E. Peters; L. Socha; T. Becuar; I. Gnat; L. Lindahl; F. Glosniak; A. Falcone; R. Glass.

R.M.C. 7TH HR. *Top Row*—J. Nelson; J. Simek; S. Dudzik; M. Davino; M. Kozisek; G. Ramos; N. Redini; J. Graffeo; R. Burkhardt; J. Cizek; L. Spanstin. *Middle Row*—M. Palicka; M. Dolluomo; T. Klub; J. Zendal; S. Balokiewicz; L. Kratochvil; E. Starzowski; R. Cummiskey; B. Brasen; J. Skocosky. *Bottom Row*—B. Kohout; V. Leonard; A. Kauslauskas; R. Houdek; A. Dahn; M. Gembara; C. Borowski; R. Zowarski; L. McBride; R. Matias.

C.D.D. 7TH HR. *Top Row*—E. Boucott; J. Griffiths; G. Dasaro; J. Levy; R. Volin; F. Hodek; H. Oehlerking; D. Miskelly; R. Polak. *Middle Row*—C. Krizek; J. Zika; L. Bilek; M. Wimmer; W. Stevens; F. Res; T. Piotrowski; A. Kabat; J. McMahon, *Bottom Row*—E. Bogo; N. Tsimbidas; E. Miller; R. Strasser; A. Wazneak; L. Kinst; D. Stavenger; G. Slominski; V. Homyak.

Elaine McCall

E.H.D.
7TH HR.

E.H.D.
10TH HR.

J.H.D.
7TH HR.

J.H.D.
12TH HR.

Reading from left to right

E.H.D. 7TH HR. *Top Row*—S. Dau; E. McCall; E. Suchy; E. Marks; F. Sujak; R. Novotny; E. Kounovsky; E. Zicha; J. Zak; F. Bolociuch; C. Kloss. *Middle Row*—D. Bocian; P. Murphy; H. Nanta; F. Miela; M. Kerchner; A. Spiner; M. Sebel; F. Manetti; L. Klott; F. McGinn; E. Gozdziak. *Bottom Row*—E. Parod; M. Prokopec; M. Mushol; M. Sebel; G. Kolbowcnik; F. Grala; L. Schwarz; G. Novak; E. Dell'Innocenti.

E.H.D. 10TH HR. *Top Row*—J. Kinzie; J. Henzl; L. Slowik; L. Gentile; J. Sup; C. Jensen; J. Kozisek; B. Kobzina; J. Divisek; J. Cada; R. Pechous; E. Panas. *Middle Row*—B. Srnensky; B. Polkow; D. Vyskocil; M. Hapac; E. Padera; W. Pease; M. Kalal; B. Gacon; L. Pleifer; R. Goldberg; E. Piasecki; K. Kornick. *Bottom Row*—G. Anderson; F. Dlugokienski; J. Mascetti; D. Zarislak; E. D'Stasi; R. Martinec; A. Hartman; F. Derus; R. Will; G. Paulin; A. Souhrada.

J.H.D. 7TH HR. *Top Row*—G. Rusnak; F. Przybylak; P. Rehfeldt; L. Papez; R. Parod; W. Bernasek; T. Nuzik; E. Matejka; L. Forst; N. Smith; A. Roth. *Middle Row*—L. Lipinski; E. Michl; N. Niemand; H. Stryjewski; G. Vanderwerker; B. Zlogar; A. Budaj; L. Lawniczak; L. Mirinovsky; C. Lesniak; M. Onder. *Bottom Row*—A. Pichler; H. Sotir; M. Myers; E. Murawski; A. Cihlar; B. Klosak; A. Cosenza; R. Sindelar; M. Bigos; M. Orofino.

J.H.D. 12TH HR. *Top Row*—V. Wojtowicz; D. Zaba; L. Votanek; L. Hons; E. Tomsovic; R. Lamb; A. Suchy; W. Harris; W. Smiley; D. Meyer; R. Barton; J. Reznicek; I. Temple; R. Svoboda. *Middle Row*—C. Christy; M. Nelson; I. Tauer; M. Tauber; L. Maas; L. Zaura; M. Olschewske; A. Zawistowski; E. Mastney; E. Mares; M. Parpet; M. McCallum; G. Olson; M. Lein. *Bottom Row*—R. Fara; W. Torrenga; L. Schroeder; L. Pecka; C. McCormick; E. Ebenroth; O. Lubezny; D. Zelenka; G. Paul; D. Brady; L. Marovsek; V. Smutny; R. Richter; R. Dostal.

M.A.D.
10TH HR.

G.E.E.
7TH HR.

G.E.E.
10TH HR.

E.W.G.
7TH HR.

Reading from left to right

M.A.D. 10TH HR. *Top Row*—D. Henning; B. Hopp; J. Benda; J. Mack; C. Tourek; M. Kaderavek; R. Kiel; G. Schlichtholz; G. Stoffel; M. Schosanski; E. Wilson; R. Horak; V. Teeter; N. Geuder. *Middle Row*—S. Dolegawski; B. Dolson; G. Krizek; D. Birsa; J. Abar; H. Rust; R. Fencl; K. Stanton; C. Austin; W. Palczewski; C. Knauer; A. Hamann; J. Petrina; R. Zdarsky. *Bottom Row*—P. Teal; J. Lemon; D. Horn; G. Koptik; R. Soukup; L. Marek; R. Kirk; J. Ensinger; P. Sulc; G. Goldbeck; R. Crowle; W. Maves; E. Havlicek; R. Banaszak.

G.E.E. 7TH HR. *Top Row*—J. Lauer; H. Terlechi; H. Grunst; H. Mickenbecker; C. Kolar; C. Kopriva; D. Hane; L. Ketchel; K. Lohrnam; E. Spale; G. Straka. *Middle Row*—V. Kupski; D. Turner; J. Pigatti; M. Karkos; G. Photakes; R. Ellison; F. Ciesler; M. Kotl; F. DeStefano; J. Stukel; H. LaFrancis. *Bottom Row*—N. Sarsci; D. Patzelt; H. Mesec; H. Barnes; H. Sima; F. Borowiak; M. Benisek; E. Peart; A. Mustradi; E. Albano; A. Phillips.

G.E.E. 10TH HR. *Top Row*—J. Zorman; F. Havel; L. Syroticek; A. Kropacek; L. Pernicka; L. Lembitz; C. Votava; H. Kasik; H. Debros; E. Darda; L. Basile; A. Woeschener; C. Pekala; W. Mau. *Middle Row*—L. Tauber; R. Lindeman; J. Kaufman; W. Wazny; S. Lehnta; E. Jendros; M. Fortney; E. Schroeder; L. Levznas; F. Mihalic; P. Jorgensen; W. Gottwald; E. Hendricks; L. Pergler. *Bottom Row*—H. Knott; P. Sihilio; V. Hartwig; S. Morgenrath; A. Nemuinis; J. Basquette; S. Terrill; M. Kuncl; F. Motyka; L. Voss; M. Musil; A. Zaniastil; S. Oostendarp; L. Opalecky.

E.W.G. 7TH HR. *Top Row*—L. Ritacco; L. Miller; S. Steinn; J. Rakushn; W. Smith; W. Wohlford; G. Kochanek; R. Hohe; J. Gleisner; G. Gabe; J. Motis; B. Murphy; P. Radloff. *Middle Row*—P. Robb; V. Brozek; E. Kardella; E. Gusman; K. Boehn; B. Martin; G. Cruzan; D. Vodak; R. Prest; G. Stephens; P. Corcoran; H. Jawacek; F. Hulka. *Bottom Row*—C. Kresler; C. Kostas; M. Peterson; M. Roberta; A. Boss; M. Sedivey; J. Schultz; J. Botke; M. Rechka; F. Pasek; M. Forsman; T. Kowalczyk.

H.N.G.
9TH HR.

C.N.H.
8TH HR.

L.G.H.
7TH HR.

L.G.H.
9TH HR.

Reading from left to right

H.N.G. 9TH HR. *Top Row*—N. Mourecek; D. Cvercek; K. Gutschick; A. Guintoli; A. Maher; C. Wolf; W. Krohn; W. Anderson; R. Schlan; J. Konvicka; J. Ruzicka; F. VanDahrn; A. Vrba; E. Kanak; R. Brodl. *Middle Row*—G. Kratochvil; A. Kravarik; M. Mudrack; M. Hetch; E. Vopat; W. Finks; E. Berkovec; R. Frolik; E. Kendall; A. Suchy; D. Rude; L. Sup; R. Johnston; D. Landry; B. Carr; R. Faklaris. *Bottom Row*—R. Gabalec; W. Bleiler; J. Sanl; L. Mikolajczak; R. Nesladek; L. Bernodet; E. Morrissey; J. Chapin; E. Svoboda; B. Beranek; A. Knickelbein; R. Lloyd; E. Brabeck; M. Mitchell.

C.N.H. 8TH HR. *Top Row*—C. Krejci; A. Day; N. Fetschar; J. Jarolimek; B. Norich; E. Loll; A. Budvick; H. Williams; J. Wabrauschek; L. Domier; C. Gosiorowski. *Middle Row*—L. Bonjorn; D. England; A. Makas; T. Sinciro; L. Grzegorczyk; A. Pouzar; R. Gussen; M. Kubiak; M. Hantak; J. Rykaczewski. *Bottom Row*—L. Branecki; E. Bellindsco; J. Buffo; D. Bonowski; D. Kiepvia; L. Cromber; S. Kosmal; H. Budirek; D. Nowak; L. Badnar.

L.G.H. 7TH HR. *Top Row*—D. Smith; K. Zabran; W. Zalatoris; A. Brabec; G. Obzara; F. Stasiak; R. Lertner; S. Kubinski; R. Jares; L. Larson; M. Sobkowiak; L. Bok. *Middle Row*—F. Zelenka; D. Peterson; A. Kalnicky; G. Biranek; H. Burrows; F. Olzewski; M. Molenhouse; N. Brescia; B. Zoul; R. Curda; M. Stefanini. *Bottom Row*—J. Chvatal; D. Antyporek; E. Lorenc; C. Benker; J. Smid; R. Blazek; J. Reznicek; G. Schiechl; L. Oeschel; L. Russo; D. Harvey.

L.G.H. 9TH HR. *Top Row*—L. McCrory; H. Padera; O. Op't Holt; R.Adamec; F. Koller; B. Bileuwka; R. Kratville; F. Maruna; J. Kupczyk; R. Janiak. *Middle Row*—H. Rutar; H. Babcock; C. Sarno; L. Pospisl; K. Senser; D. Augustyn; W. Cepak; A. Duliban; L. Cerny; M. D'Agostini. *Bottom Row*—C. Krucki; B. Youngren; F. Trisoci; R. Sutherland; E. Cihar; W. Martin; E. Vermoch; E. Marasco; K. Peterson.

M.M.H.
6TH HR.

M.M.H.
8TH HR.

Best wishes and good luck in the future! a Grammar school and High School friend. Lois Jacobson

W.B.H.
6TH HR.

W.B.H.
7TH HR.

Reading from left to right

M.M.H. 6TH HR. *Top Row*—T. Kirk; F. Gancarz; K. Rushford; L. Greco; F. Chalupa; E. Hanzelin; A. Statler; H. Dvorack; B. Larson; A. Angelucci; W. Hallstrom; H. Opoka. *Middle Row*—L. Michalek; V. Tomanek; P. Thermos; R. Schram; C. Davids; H. Oehme; J. Fiala; F. Thomas; D. Voss; R. Vaculik; H. Tomenas; N. Dellestowicz. *Bottom Row*—P. Biondi; M. Trznadel; R. Topp; H. Townsend; O. Vidas; E. Verba; E. Vejrostek; M. Walls; D. Jordan; D. Straemer.

M.M.H. 8TH HR. *Top Row*—M. Haasl; E. Hansen; T. Pohl; C. Benes; D. Haley; R. Murman; E. Churchill; S. Tekor; L. Lepowski; F. Vrtis; P. Rank; J. Paryzek; A. Abrams. *Middle Row*—E. Hudetz; L. Jacobson; E. Bouska; E. Kosek; R. Mucha; A. Urban; J. Folds; A. Sawaska; J. Holly; A. Kitchoff; E. Chrzanoski; W. Sup; G. Jonas. *Bottom Row*—G. Gaska; R. Falada; L. Smith; J. Bordenave; M. Brycha; R. Ferris; R. Horina; I. Franzkowski; D. Rogalski; G. Vlach; R. Nelson; E. Mila; A. Norehl.

W.B.H. 6TH HR. *Top Row*—S. Gogerty; W. Hynous; A. Langner; E. Fechner; J. Kojs; W. Lochall; B. Koufinan; W. Bolt; E. Kalas; R. Kuzara; D. Kocena; R. Auster; H. Pusching; A. Mazunattis. *Middle Row*—W. Combs; A. Stalk; A. Topolcany; P. Brown; E. Musilek; G. Grab; R. Skudrna; C. Hodges; A. Skarda; R. Novy; J. Broz; G. Menzel; A. Vicich; M. Navurskis; *Bottom Row*—A. Mack; J. Holas; C. Kolar; D. Vendl; C. Matyas; A. Trojan; F. Cuber; I. Teschke; C. Robertson; A. Reetz; C. Masny; P. Kokenas.

W.B.H. 7TH HR. *Top Row*—E. Olinerius; M. Marilyn; E. Kosek; R. Burda; W. Wienclaw; R. Vokac; F. Ploegman; R. Cech. *Bottom Row*—M. Guintole; J. Vokurka; S. Wnetrzak; J. Cienciak; M. Santer; B. Walker; L. Faiza; F. Jaraczeusti.

D.O.J.
7TH HR.

L.T.K.
8TH HR.

L.M.L.
8TH HR.

H.I.P.
6TH HR.

Reading from left to right

D.O.J. 7TH HR. *Top Row*—J. Lakner; L. Mladek; J. Bezek; N. Kirbs; R. Wakas; V. Wozek; L. Wojciechowk; E. Rizek; V. Sobol; M. Stefanides. *Middle Row*—F. Hurley; J. Olichwieve; E. Hiss; B. Zelois; E. Olichwiere; M. Grat; B. Cobb; H. Cardoropole; J. Gadfrey; A. Champagne. *Bottom Row*—F. Lipinski; L. Rubol; V. Grzeskowski; M. Mitas; M. Novak; C. Lucas; M. Wesemuller; J. Richadilla; M. A. Bartenoz.

L.T.K. 8TH HR. *Top Row*—B. Bode; H. Kieft; L. Strumillu; J. Mollica; W. Paulikowski; J. Morris; L. Verba; P. Bult; R. Syverson; H. Pletting; S. Frenzen; R. Remdzuis; D. Brautigan; E. Broz. *Middle Row*—S. Pravda; M. Ostman; M. Svec; G. Stulik; G. Souhrada; S. Siska; R. Stone; C. Mauro; B. Paprel; L. Kostka; G. Privoznik; W. Linden; J. Snobl; E. Haupt. *Bottom Row*—L. Kastl; M. Petrak; A. Moran; H. Pitlik; M. Krause; R. Honzak; A. Kaufeldt; M. Choice; J. Oul; L. Mikrut; R. Person; R. Amerlun; M. Petr.

L.M.L. 8TH HR. *Top Row*—J. Cakora; J. Muldoon; E. Markovic; L. Homeyer; R. Nesladek; E. Denmark; E. Gaworski; G. Luther; C. Fiala; G. Hockel; J. Gauewski. *Middle Row*—S. Jablonski; V. Barsotti; R. Meyer; L. Heidecke; H. Hollowel; D. Schweig; J. Hart; G. Kucera; M. Barinka; F. Esposita; C. Nowaczyk. *Bottom Row*—M. Greig; E. Krubert; J. Gentilimo; R. Smith; M. Krizek; G. Bartelak; T. Novak; D. Helma; B. Armalis; M. Sedory; L. Larson.

H.I.P. 6TH HR. *Top Row*—L. Robey; R. Miller; J. Sedivy; G. Reva; D. Klescich; A. VanKampen; E. Makovsk; S. Cardella; W. Misger; R. Sherry; F. Vitek; C. Wimmer. *Middle Row*—D. Fudell; J. Pagni; J. Rulec; W. Syrtowr; M. Konrady; C. Wascher; J. Pracher; M. Chmelik; S. Knack; A. Marchioretto; E. Liska; G. Bubenicek. *Bottom Row*—G. Campagna; E. Holub; F. Frieb; K. Vayrek; V. Deshnto; F. Reinharot; B. Fikar; V. Blazek; C. Bonociuch; E. Kabot; E. Steingraber; W. Suhr.

H.I.P.
7TH HR.

M.D.D.
3RD HR.

M.D.P.
6TH HR.

G.R.
6TH HR.

Reading from left to right

H.I.P. 7TH HR. *Top Row*—N. Lalman; J. Mikalsuine; A. Hinz; R. Zalud; F. Kesler; W. Cihak; L. Vranck; G. Michal; A. Paganes; B. Starek. *Middle Row*—A. Johnson; J. DeFelco; J. Vapicka; H. VanderMolin; C. Fringec; R. Grath; V. Blazum; M. Bysisky; R. Sprilk; R. Salasck. *Bottom Row*—R. Bural; W. Vosicky; M. Frejlach; D. Kacklie; A. Waller; C. Gray; B. Older; V. Maduria; L. Jasek; G. Smid; J. Jitnek.

M.D.D. 3RD HR. *Top Row*—A. Kucaba; R. Soldat; J. Klancir; H. Deutscher; J.Walker; A. Brodsky; K. Maggio; F. Van Son; J. Vacha; R. Schoenfelt; R. Schroeder; M. Burke; A. Tobias. *Middle Row*—M. Biemick; K. Carlson; R. Hotze; B. Anderson; C. Wachowicz; C. Stocki; R. Canik; E. Spiller; E. Busher; C. Montogno; D. Becker; A. Mika; S. Krueger. *Bottom Row*—M. Link; B. Vrastie; M. Seveceky; H. Oselka; L. Ruzicka; L. Swan; M. Prochaska; G. Buggs; R. Weber; M. Zajicik; L. Lichter; L. Holik; J. Pitts.

M.D.P. 6TH HR. *Top Row*—E. Rydle; P. Favrow; V. Sperlik; W. Anthony; H. Barta; C. Archelous; R. Woodrick; J. Spychalski; T. Klingbeil; J. Souta; B. Pinkowski; R. Martin; H. Grisko; F. Griner; A. Vlna; V. Moulik. *Middle Row*—M. Coligan; D. Hruby; M. Milbach; D. Wawrznaik; R. Cezkovsky; P. Luers; G. Hovorka; L. Jakubek; E. Micka; D. Wynn; C. Czerwinski J. Yundul; R. Petr; E. Lindauer; D. Keblusek. *Bottom Row*—E. Kase; M. Thermos; F. Hradek; C. Placzek; W. Putz; G. Morec; R. Henning; F. Hanus; E. Fletcher; E. Fanter; L. Casassa; M. Soukup; D. Lipinski; P. Kanikula.

G.R. 6TH HR. *Top Row*—B. Klasek; C. Behen; A. Hansen; L. Zuncic; F. Veverka; A. Nisius; E. Jurinak; M. Watson; M. Berkos; J. Mollison; L. Hestmanek; G. Teichman; F. Moulik. *Middle Row*—L. Popek; J. Mojzis; V. Smitka; M. Matcha; V. Koller; J. Janovsek; B. Stahlberg; S. Polezoes; G. Vabrousek; R. Zajicek; S. Drish; R. Smith; W. Major. *Bottom Row*—G. Martin; E. Kondratyk; S. John; D. Sandberg; K. Koran; O. Cieply; L. Stehlik; L. Kotzum; H. Mixan; E. VanderMulen; E. Krdtovil; T. Kuldanek; J. Gribeen.

G.R.
8TH HR.

I.M.R.
5TH HR.

M.R.
8TH HR.

I.M.R.
11TH HR.

Reading from left to right

G.R. 8TH HR. *Top Row*—J. Kulicek; R. Splant; D. Crossman; P. Walta; R. Martina; E. Petrik; R. Neison; E. Cieply; R. Kalish; C. Jards; N. Harper; F. Kasper; J. Matousek. *Middle Row*—R. Macciocckí; N. Cerrone; J. Becvar; J. Janiak; V. Riboss; A. Benac; J. Blafka; C. Waldon; R. Hanna; E. Anderson; D. Forejt; R. Svatek. *Bottom Row*—D. Huth; B. Kowalski; A. Lamb; A. Jania; L. Nielsen; R. Janda; T. Jagielo; D. Nasladek; C. Cuda; A. Przewoznik; D. Broz; W. Mearns.

I.M.R. 5TH HR. *Top Row*—I. Zakaro; R. Yonco; R. Johnson; R. Prosecky; F. Domansky; J. Novotny; W. Smetana; F. Rehor; B. Svoboda; R. Katch; J. Fairvalley; V. Malek. *Middle Row*—G. Donahue; E. Pietras; O. Sladek; J. Mahoney; G. Plavec; F. Lorkiewicz; F. Stelter; F. Bok; L. McCaffrey; A. Cardelli; J. Mateja.

M.R. 8TH HR. *Top Row*—L. Barkalow; R. Schimpf; R. Janda; A. Huizinga; B. Pinc; B. Miskelly; J. Miller; R. Knopik; A. Baier; S. Erst; R. Sommer; F. Klich. *Middle Row*—L. Peters; L. Novak; E. Kozler; B. Havlicek; L. Hutar; G. Filip; A. Matson; J. Anderson; E. Herbert; R. Blalock; L. Atwood; R. Ward. *Bottom Row*—A. Battaglia; F. Pliml; R. Svoboda; W. Schuck; P. Gellerman; C. Sicel; M. Glasbrenner; D. Graczyk; J. Jindrich; L. Verfurth; J. Zouvas; I. Bojarski.

I.M.R. 11TH HR. *Top Row*—E. Dusil; C. Masters; J. Pilch; C. Vanac; B. Arnold; J. Hajek; R. Heimstaedt; R. DeBartolo; E. Pushman; M. Prosecky; J. Stech; G. Jelinek. *Middle Row*—W. Morelli; C. Meril; A. Ascareggi; R. Re; G. Kobylka; C. Hansen; J. Christensen; J. Sedlak; R. Gianneschi; T. Munoz; R. Brazel; A. Rogiers; M. Malinoski; I. Bartoski; E. Borowski; C. Wlezien; T. Lichner; K. Spillers; R. Hinz; B. Holas; A. Valach; D. Kowbel.

M.A.R.
9TH HR.

Loads of Luck
Curb
Joe

E.E.S.
9TH HR.

Betty Nelson

L.S.
12TH HR.

Jean Howard

Elaine
Meissner

Good luck
Helen
Magnuson

R.W.T.
7TH HR.

Reading from left to right

M.A.R. 9TH HR. *Top Row*—R. Francik; H. Bartik; C. Moravec; H. Houdek; R. Plachy; C. Balto; F. Olmstead; G. Dvorak; H. Vodicek; L. Hlavin; G. Panek; G. Hrivnak; M. Hamecek; R. Wayne. *Middle Row*—F. Vesely; F. Stoppel; M. Aran; J. Bures; J. Goebel; D. Hlavaty; A. Houda; H. Bolt; B. Chodl; W. Wannos; E. Voordewind; B. Nejdl; W. DeMuth; I. Fagielski. *Bottom Row*—O. Cooper; R. Napolitan; R. Skalicky; E. Orwat; A. Wierer; R. ~~Zall~~ Zack B. Stratigakis; J. Lydia; M. Palkovic; B. Remp; A. Piskule; D. Ricker; R. Shubert.

E.E.S. 9TH HR. *Top Row*—W. Waslielak; J. Matycka; M. Bishop; F. Tumenas; R. Davis; W. Miller; R. Nap; E. Marek; E. Zelenka; E. Baburek; R. Claussen. *Middle Row*—M. Rosa; M. Zaworski; R. Krueger; B. Karambelas; E. Cerwenka; R. Bushnel; F. Jozwiak; J. Stroberg; M. Stulik; R. Simek; E. Wolak. *Bottom Row*—N. Mascitti; F. Jepsen; N. Senase; E. Sudris; J. Knapcpyk; R. Rosol; A. Motyka; L. Swim; R. Lasky; F. Matz.

L.S. 12TH HR. *Top Row*—S. Yermasek; G. Tamillo; D. Cartner; R. Stoffel; W. Pouzar; L. Marek; B. Nelson; J. Malek; C. Schiffauer; M. Wright; M. Szczesniak; A. Matulewicz; B. Liska. *Middle Row*—A. Kastner; M. Duffield; R. Lomicka; E. Rentschler; I. Cink; R. Young; M. Lauer; H. Walta; M. Warren; J. Howard; D. Piest; G. Sterba; I. Wawrzyniak. *Bottom Row*—E. Kiesow; M. Lokay; G. Masek; J. Martin; L. Tesitel; H. Magnuson; L. Teichman; D. Cermak; M. Mahoney; D. Templin; E. Meissner; G. Petras; M. Launer.

R.W.T. 7TH HR. *Top Row*—L. Hosek; L. Nesetril; B. Oehlerking; D. Fontan; B. Kvidera; L. Shurpiet; R. Marks; C. Berenschot; J. Ilko; H. Meindersma; G. Novak; A. Tholotsky; W. Pullman; J. Levey; *Middle Row*—D. Novak; P. Hajie; M. Kuzma; B. Vander Pluym; L. Ciz; D. Brichacek; V. Rymus; R. Schild; E. Sexton; F. Cuber; L. Phillips; G. Davis. *Bottom Row*—C. Blaha; G. Miner; J. Curtin; E. Wilson; H. Weritz; E. Ness; L. Nutwell; J. Zolla; V. Scheller; M. Trapp; G. Knol.

R.W.T.
9TH HR.

Z.T.
7TH HR.

J.W.
7TH HR.

J.W.
10TH HR.

Reading from left to right

R.W.T. 9TH HR. *Top Row*—R. Chlupsa; V. Marcolini; F. Barcas; R. Schleitwiler; G. Boiko; J. Yurka; C. Pollack; R. Eisbrener; E. Zablock; J. Whynott; E. Dusek; E. Kupka; W. Klich; G. Cacic; N. Borelli. *Middle Row*—R. Doneske; J. Novak; A. Hejl; E. Sabolik; R. Berman; E. Farnaus; G. Cervenka; J. Fontany; F. Zalesiak; G. Krebs; B. Krhemer; D. Ruzek; I. Matusik; J. Bastl. *Bottom Row*—E. Hejna; E. Zak; A. Markunas; B. Kasparik; L. Kasper; W. Guhl; G. Denton; R. Lahl; D. Fendl; C. Kanikula; J. Marek; P. Haugh; E. Kasparik; A. Wencrus.

Z.T. 7TH HR. *Top Row*—R. Trousil; V. Benes; F. Rose; G. Popelka; F. Misoger; F. Lysocek; B. Wiggins; J. Josiak; J. Victorin; R. Leduske; A. McKinnon; W. Weiner. *Middle Row*—J. Wisneiwski; J. Korna; B. Hallilan; E. Plimil; L. Kruze; C. Stransky; R. Grimm; W. Janis; M. Tomisek; E. Koca; M. Plagge; F. Kozubiak. *Bottom Row*—V. Skender; A. Zila; M. Martin; R. Kostka; W. Sutherland; L. Frank; S. Collins; E. Bindi; V. Hajek; L. Stasny; M. Ram.

J.W. 7TH HR. *Top Row*—S. Misicka; D. Anderson; A. Kupsa; C. Parz; D. Svoboda; J. Kimbark; V. Richter; G. Blackmore; A. Sable; E. Simon; F. Sharman; J. Bogden. *Middle Row*—E. Kontrinas; V. Reposh; E. Pozesky; J. Sedlack; J. Schwartz; M. Frank; B. Pohajda; M. Osterman; C. Johnston; G. Kubik; B. Zielonka; A. Lukasik. *Bottom Row*—G. Novotny; M. Black; V. Saylor; J. Rohman; G. Janovsky; M. Masa; M. Steinke; M. Spear; J. Sarno; G. Sorini; L. Rodriguez.

J.W. 10TH HR. *Top Row*—J. Kiedaish; G. Lyons; C. Dvoulety; R. Vrtis; C. Leonard; R. Willis; J. Murmick; B. Miller; O. Novy; J. Strecker; F. Pellergriho; M. Novotny; H. Luetzow; W. Crowle. *Middle Row*—C. Snello; E. Miklas; H. Palmer; J. Mulder; E. Dolejs; C. Pieper; W. Kass; W. Whitcomb; D. Suitak; G. Zalokar; F. Kratockvil; M. Halla; D. Hanzelin. *Bottom Row*—R. Kirchoff; D. Tross; F. Pasek; A. Patsaves; E. Dusek; A. Slehoter; J. Butler; E. Lewis; R. Carpenter; E. Stanek; G. Weit; S. Walenga; F. Jankovak.

Lots of luck
in your future
years.
Elaine Cervenka

Dear "Pave"
Best of Luck
to a swell Kid
Howie Luetzow

Violets are blue
Roses are red
sugar is sweet
and so are you
Joe Matija

I don't mind
writing for a
swell girl such
as you.
Alfred Weiss

May you have luck and
success in all of your school
days.
Lorraine Pergler
(Pergie)

Best wishes and loads of
luck in the future
Robert Janda
(MHIH)

The best of luck
to a swell girl.
Keep up the good work
at Morton. I only hope
that I have the luck
to have you in one of
my classes next year.
your "Voc." "sec."
Louis Braile

Dear Elnora;

I wish you all the happiness and luck in the world. You deserve it!

Paul Mick

Classmate

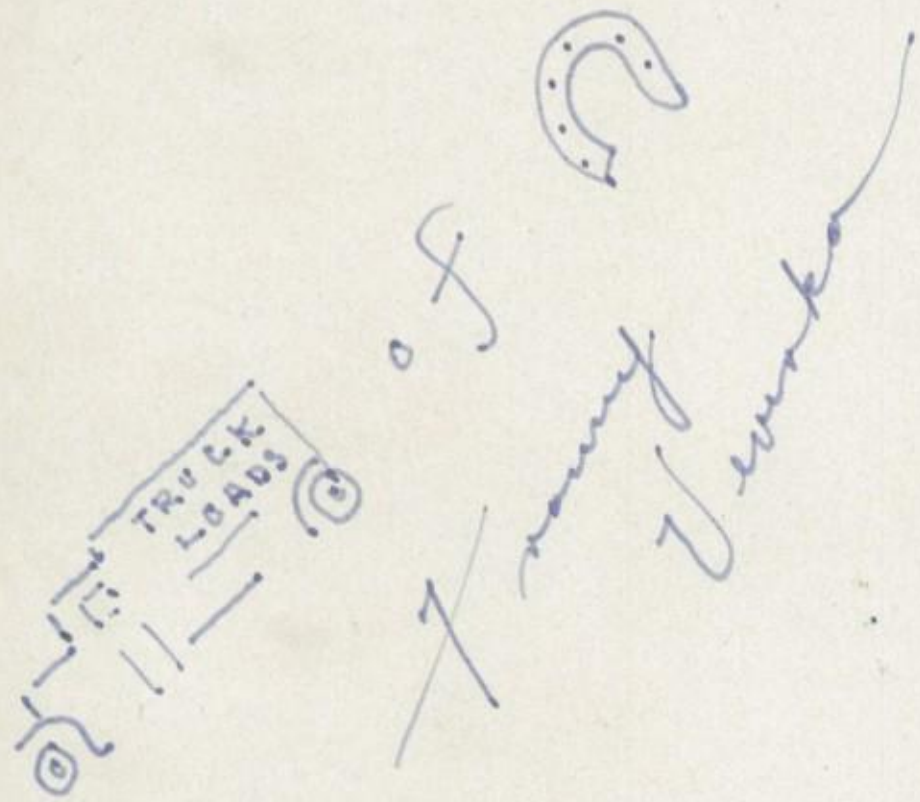

Dear Elnora,

Wishing you the best of luck and may you have everything you want. Hoping to see you more next year than I did this.

Jessie Folds

You may be small
But I love you all

Jimmy HORAK

You may be nice
But I like my service

Calvin Brown

The Staff Appreciates the Helpful Co-operation of—

Mr. Jos. Matousek of the Pontiac Engraving Co.

Mr. Oliver D. Rogers of the Rogers Printing Co.

Mr. T. Wetzel of the Kingsport Press.

Dear Elnora
Wishing you
sucess and happiness
throughout your years in
morton.
Arlouine

Best wishes
for future success
to a sweet girl
from my A. P.
class.
Audrey Zamastil

Dear Elnora
Roses R red
Gardenias R white
Your features and poise
Show up just your type.
Luck and wishes
in foo-ture
time
(L C)
Pagni

Dear Elnora
I've known you
quite a time now
and think you're
just well. she
best of luck always..
Helen Chasmet

Dear Elnora,
Hi, pal. Here's hoping and I know you'll have all the success you had this year plus fine times more.

One of your many friends,
La Verne Phillips

Dear Elnora:
Even though we met at a basketball game, it was very nice knowing you. Best of luck to a sweet girl.
Dorothy Buyalakis

Dear Elnora
I came to school in Sept. wanting to make a lot of swell friends. I have done so and I consider you one of the swellest
Pat Corcoran

Hello
It's been ever so much fun knowing you. I'm glad I met you. Loads of luck
Shirley Collins

Here's hoping lots of happiness to a sweet girl.
L.V. Phillips (A.P.)

Best! to a nice, sweet sweet, good looking girl that I love abused. I hope I spelt it. Hansen

Dear Elnora
I think you're a swell friend, but a better pal.
Best Wishes
Marge Mahoney

Dear Elnora.
Its been nice knowing you and I hope you're in some of my classes next year.
Gladys Janosky

Elnora
Heres all the luck in the world to a darn sweet girl.
Joe Walker

Dear Elnora,
I am not writing on the cover for the usual reason, but I would like to see more of you.
Love Evelyn Aitken

Elnora
It's been swell having you as a grammar school pal and a high school pal. Routh
Dania

Luck to you!
C lun

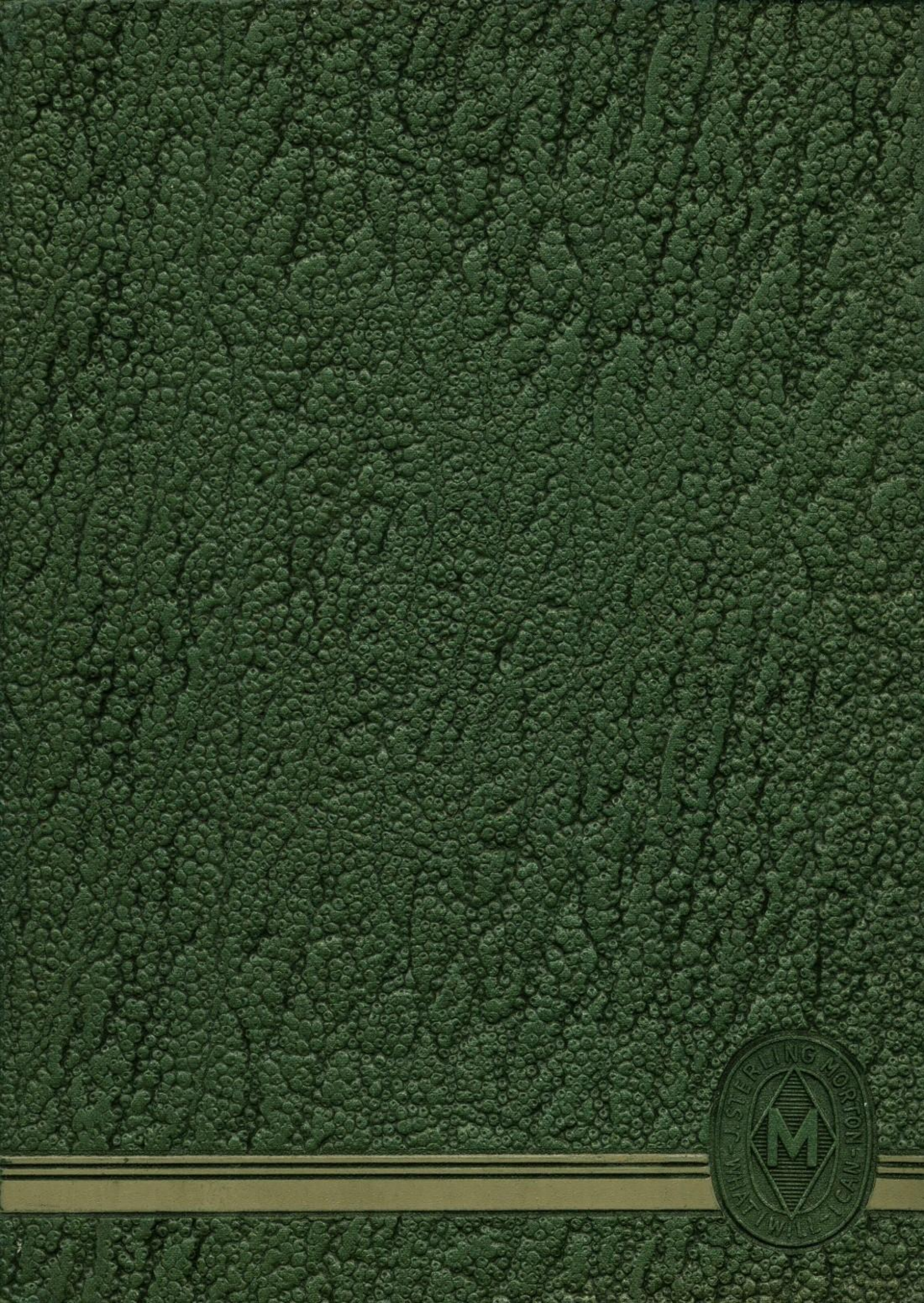
J. STERLING MORTON
WHAT I WILL I CAN